



Coos County Land Use Permit Application

SUBMIT TO COOS COUNTY PLANNING DEPT. AT 60 E. SECOND STREET OR MAIL
TO: COOS COUNTY PLANNING 250 N. BAXTER, COQUILLE OR 97423. EMAIL
PLANNING@CO.COOS.OR.US PHONE: 541-396-7770

ACU-22-018
DR-22-055

FILE NUMBER:

Date Received: 5/4/22 Receipt #: 231946 Received by: MB

This application shall be filled out electronically. If you need assistance please contact staff.

If the fee is not included the application will not be processed.

(If payment is received on line a file number is required prior to submittal)

LAND INFORMATION

A. Land Owner(s) Harold Tiffie

Mailing address: 63179 Seven Devils Road, Coos Bay, OR 97420

Phone: 541-890-0966

Email: bucktiffie@gmail.com

Township:	Range:	Section:	¼ Section:	1/16 Section:	Tax lots:
<u>26S</u>	<u>14W</u>	<u>15</u>	<u>0</u>	<u>0</u>	<u>300</u>
Select	Select	Select	Select	Select	

Tax Account Number(s): 577500

Zone: Select Zone Forest (F)

Tax Account Number(s) _____

Please Select

B. Applicant(s) same as above

Mailing address: _____

Phone: _____

C. Consultant or Agent: _____

Mailing Address _____

Phone #: _____ Email: _____

Type of Application Requested

- | | | |
|--|---|---|
| <input type="checkbox"/> Comp Plan Amendment | <input checked="" type="checkbox"/> Administrative Conditional Use Review - ACU | <input type="checkbox"/> Land Division - P, SUB or PUD |
| <input type="checkbox"/> Text Amendment | <input type="checkbox"/> Hearings Body Conditional Use Review - HBCU | <input type="checkbox"/> Family/Medical Hardship Dwelling |
| <input type="checkbox"/> Map - Rezone | <input type="checkbox"/> Variance - V | <input type="checkbox"/> Home Occupation/Cottage Industry |

Special Districts and Services

Water Service Type: On-Site (Well or Spring)

Sewage Disposal Type: On-Site Septic

School District: Select School District

Fire District: Select Fire District

Please include the supplement application with request. If you need assistance with the application or supplemental application please contact staff. Staff is not able to provide legal advice. If you need help with findings please contact a land use attorney or consultant.

Any property information may be obtained from a tax statement or can be found on the County Assessor's webpage at the following links: [Map Information](#) Or [Account Information](#)

- D. **ATTACHED WRITTEN STATEMENT.** With all land use applications, the “burden of proof” is on the applicant. It is important that you provide information that clearly describes the nature of the request and indicates how the proposal complies with all of the applicable criteria within the Coos County Zoning and Land Development Ordinance (CCZLDO). You must address each of the Ordinance criteria on a point-by-point basis in order for this application to be deemed complete. A planner will explain which sections of the Ordinance pertain to your specific request. The information described below is required at the time you submit your application. The processing of your application does not begin until the application is determined to be complete. An incomplete application will postpone the decision, or may result in denial of the request. Please mark the items below to ensure your submittal is complete.

Application Check List: Please make off all steps as you complete them.

- I. A written statement of intent, attached to this application, with necessary supporting evidence which fully and factually describes the following:
1. A complete explanation of how the request complies with the applicable provisions and criteria in the Zoning Ordinance. A planner will explain which sections of the Ordinance pertain to your specific request. You must address each of the Ordinance criteria on a point-by-point basis in order for this application to be deemed complete.
 2. A description of the property in question, including, but not limited to the following: size, vegetation, crops grown, access, existing buildings, topography, etc.
 3. A complete description of the request, including any new structures proposed.
 4. If applicable, documentation from sewer and water district showing availability for connection.
- II. A plot plan (map) of the property. Please indicate the following on your plot plan:
1. Location of all existing and proposed buildings and structures
 2. Existing County Road, public right-of-way or other means of legal access
 3. Location of any existing septic systems and designated repair areas
 4. Limits of 100-year floodplain elevation (if applicable)
 5. Vegetation on the property
 6. Location of any outstanding physical features
 7. Location and description (paved, gravel, etc.) of vehicular access to the dwelling location
- III. A copy of the current deed, including the legal description, of the subject property. Copies may be obtained at the Coos County Clerk's Office.

I certify that this application and its related documents are accurate to the best of my knowledge. I am aware that there is an appeal period following the date of the Planning Director's decision on this land use action. I understand that the signature on this application authorizes representatives of the Coos County Planning Department to enter upon the subject property to gather information pertinent to this request. If the application is signed by an agent, the owner's written authorization must be attached.

If this application is referred directly to a hearings officer or hearings body I understand that I am obligated to pay the additional fees incurred as part of the conditions of approval. I understand that I/we are not acting on the county's behalf and any fee that is a result of complying with any conditions of approval is the applicants/property owner responsibility. I understand that conditions of approval are required to be complied with at all time and an violation of such conditions may result in a revocation of this permit. Signatures required below for application processing.

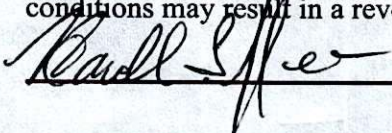

ACCESS INFORMATION

The Coos County Road Department will be reviewing your proposal for safe access, driveway, road, and parking standards. There is a fee for this service. If you have questions about these services please contact the Road Department at 541-396-7660.

Property Address: 63179 Seven Devils Road, Coos Bay, OR 97420

Type of Access: County Road Name of Access: Seven Devils Rd.

Is this property in the Urban Growth Boundary? No

Is a new road created as part of this request? No

Required parking spaces are based on the use of the property. If this is for a residential use two spaces are required. Any other use will require a separate parking plan submitted that is required to have the following items:

- Current utilities and proposed utilities;
- Roadmaster may require drawings and specs from the Oregon Standards Specification Manual (OSSC) (current edition).
- The location and design of bicycle and pedestrian facilities shall be indicated on the site plan if this is a parking plan;
- Location of existing and proposed access point(s) on both sides of the road where applicable;
- Pedestrian access and circulation will be required if applicable. Internal pedestrian circulation shall be provided in new commercial, office, and multi-family residential developments through the clustering of buildings, construction of walkways, landscaping, accessways, or similar techniques;
- All plans (industrial and commercial) shall clearly show how the internal pedestrian and bicycle facilities of the site connect with external existing or planned facilities or systems;
- Distances to neighboring constructed access points, median openings (where applicable), traffic signals (where applicable), intersections, and other transportation features on both sides of the property;
- Number and direction of lanes to be constructed on the road plus striping plans;
- All planned transportation features (such as sidewalks, bikeways, auxiliary lanes, signals, etc.); and
- Parking and internal circulation plans including walkways and bikeways, in UGB's and UUC's.

Additional requirements that may apply depending on size of proposed development.

- Traffic Study completed by a registered traffic engineer.
- Access Analysis completed by a registered traffic engineer
- Sight Distance Certification from a registered traffic engineer.

Regulations regarding roads, driveways, access and parking standards can be found in Coos County Zoning and Land Development Ordinance (CCZLDO) Article 7.

By signing the application I am authorizing Coos County Roadmaster or designee to enter the property to determine compliance with Access, Parking, driveway and Road Standards. Inspections should be made by calling the Road Department at 541-396-7660

Coos County Road Department Use Only

Roadmaster or designee: _____

Driveway Parking Access Bonded Date: Receipt # _____

File Number: DR-21-

ADDRESS OF DRIVEWAY #1 CLOSEST TO YOUR
NEW DRIVEWAY: _____

DISTANCE FROM DRIVEWAY #1 TO YOUR NEW
DRIVEWAY: _____

Is this driveway on the same side of the road as your
Driveway: Select

ADDRESS OF DRIVEWAY #2 CLOSEST TO YOUR
NEW DRIVEWAY: _____

DISTANCE FROM DRIVEWAY #2 TO YOUR NEW
DRIVEWAY: _____

Is this driveway on the same side of the road as your
Driveway: Select

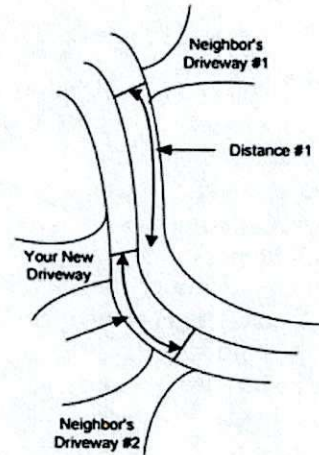

The distance information is important from your new driveway to the closest driveways on either side of you (doesn't matter which side of the road) and what the addresses are to those two driveways. This information is important to include in the formula used to calculate the correct address.

Staff from the County Road Department will place the stake and once the driveway stake has been placed, it must not be moved. If your stake is removed or damaged you may purchase replacements.

Additional Notes or directions:

This application is not required.

SANITATION INFORMATION

If this is a request for a recreational, commercial, industrial, vacation rental, manufactured home park, mass or small gathering Coos Health and Wellness, Environmental Health Staff will be reviewing the proposal to ensure the use meets environmental health standards for sanitation and water requirements to serve the facility. If the proposal indicates that you are using a community water system a review may be required. A fee is charged for this service and shall be submitted with the application \$83.00. If you have questions about regulations regarding environmental health services please call 541-266-6720. This form is required to be signed off for any type of subdivision, recreational, commercial, industrial, vacation rental, manufactured home park, mass or small gathering.

Water Service Type: On-site Well

Sewage Disposal Type: On-site septic

Please check if this request is for industrial, commercial, recreational or home base business use and complete the following questions:

- How many employees/vendors/patrons, total, will be on site?
- Will food be offered as part of the an on-site business?
- Will overnight accommodations be offered as part of an on-site business?
- What will be the hours of operation of the business?

Please check if the request is for a land division.

Coos County Environmental Health Use Only:

Staff Reviewing Application: _____

Staff Signature: _____

- This application is found to be in compliance and will require no additional inspections
- This application is found to be in compliance but will require future inspections
- This application will require inspection prior to determining initial compliance. The applicant shall contact Coos Health and Wellness, Environmental Heath Division to make an appointment.

Additional Comments:

63179 of 63157
 SEVEN deVILS RD
 COOS BAY OR 97420

North
 ↑

1 1/4" = 100 ft

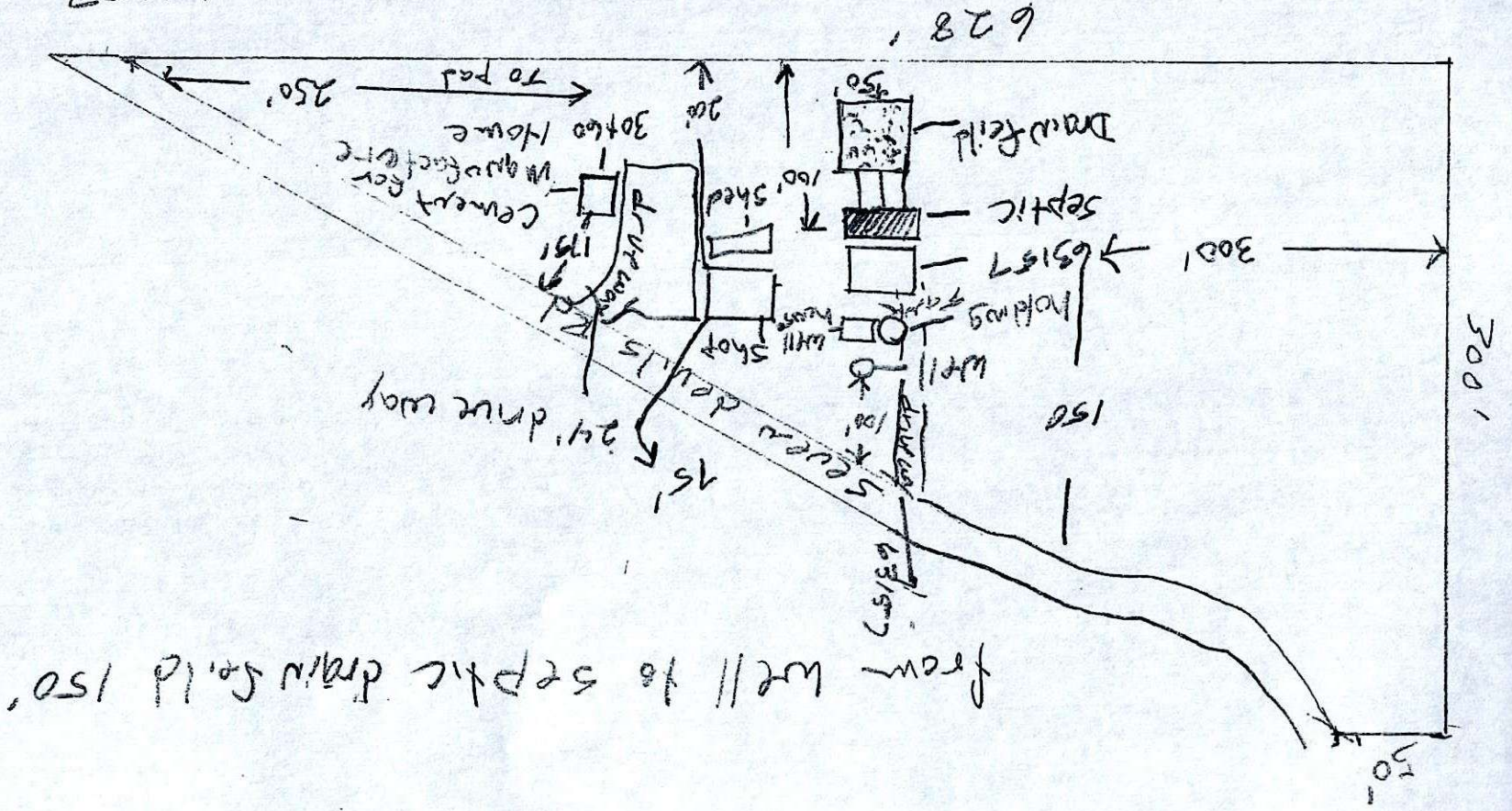

ARTICLE 5.6 NONCONFORMING

SECTION 5.6.100 NONCONFORMING USES:

The lawful use of any building, structure or land at the time of the enactment or amendment of this zoning ordinance may be continued. Alteration of any such use may be permitted subject to Sections 5.6.120 and 5.6.125. Alteration of any such use shall be permitted when necessary to comply with any lawful requirement for alteration in the use. Except as provided in ORS 215.215 (Reestablishment of nonfarm use), a county shall not place conditions upon the continuation or alteration of a use described under this Section when necessary to comply with state or local health or safety requirements, or to maintain in good repair the existing structures associated with the use. A change of ownership or occupancy shall be permitted.

As used in this Section, alteration of a nonconforming use includes:

1. A change in the use of no greater adverse impact to the neighborhood; and
2. A change in the structure or physical improvements of no greater adverse impact to the neighborhood.

SECTION 5.6.110 INTERRUPTION OR ABANDONMENT OF NONCONFORMING USES:

A non-conforming use or activity may not be resumed if it was subject to interruption or abandonment for more than one (1) year, unless the resumed use conforms to the requirements of zoning ordinances or regulations applicable at the time of the proposed resumption.

RESPONSE: *I removed the house on 2-20-2022*

SECTION 5.6.120 ALTERATIONS, REPAIRS OR VERIFICATION:

Alterations, repairs or verification of a nonconforming use requires filing an application for a conditional use (See CCZLDO Article 5.2). All such applications shall be subject to the provisions of Section 5.6.125 of this ordinance and consistent with the intent of ORS 215.130(5)-(8). Alteration of any nonconforming use shall be permitted when necessary to comply with any lawful requirement for alteration in the use. The County shall not condition an approval of a land use application when the alteration is necessary to comply with State or local health or safety requirements, or to maintain in good repair the existing structures associated with the use.

SECTION 5.6.125 CRITERIA FOR DECISION:

When evaluating a conditional use application for alteration or repair of a nonconforming use, the following criteria shall apply:

1. The change in the use will be of no greater adverse impact to the neighborhood;

RESPONSE: *Replacing unlivable house with a new MANUFACTURED home*

2. The change in a structure or physical improvements will cause no greater adverse impact to the neighborhood; and

RESPONSE: replacing old house with new manufacture home

3. Other provisions of this ordinance, such as property development standards, are met.

RESPONSE: poured a cement pad for manufactured home

For the purpose of verifying a nonconforming use, an applicant shall provide evidence establishing the existence, continuity, nature and extent of the nonconforming use for the 10-year period immediately preceding the date of the application, and that the nonconforming use was lawful at the time the zoning ordinance or regulation went into effect. Such evidence shall create a rebuttable presumption that the nonconforming use lawfully existed at the time the applicable zoning ordinance or regulation was adopted and has continued uninterrupted until the date of the application.

RESPONSE: family dwelling house years
1957 & 1945 Built.

Coos County, Oregon **2022-04031**
\$86.00 Pgs=1 05/02/2022 10:53 AM
eRecorded by: TICOR TITLE COOS BAY
Diris D. Murphy, Coos County Clerk

RECORDING REQUESTED BY:



201 Central Avenue
Coos Bay, OR 97420

GRANTOR'S NAME:
Harold C. Tiffée, Sr. and Harold C. Tiffée, Jr.

GRANTEE'S NAME:
Harold C. Tiffée Sr. and Harold C. Tiffée, Jr.

AFTER RECORDING RETURN TO:
Harold C. Tiffée, Sr. and Harold C. Tiffée, Jr.
425 Rugh Lane
Lakeside, OR 97449

SEND TAX STATEMENTS TO:
Harold C. Tiffée, Jr.
425 Rugh Ln
Lakeside, OR 97449

577500, 26 S 14 W 15 300
63157 Seven Devils Rd, Coos Bay, OR 97420-7676

SPACE ABOVE THIS LINE FOR RECORDER'S USE

BARGAIN AND SALE DEED - STATUTORY FORM
(INDIVIDUAL or CORPORATION)

Harold Tiffée, Jr, Grantor, conveys to **Harold C. Tiffée, Sr. and Harold C. Tiffée, Jr.**, not as tenants in common, but with the rights of survivorship, Grantee, the following described real property, situated in the County of Coos, State of Oregon,

That portion of the East half of the Northwest quarter of the Northeast quarter of that portion of the Northeast quarter of the Southwest quarter of the Northeast quarter, lying Easterly of Seven Devils Road, all in Section 15, Township 26 South, Range 14 West of the Willamette Meridian, Coos County, Oregon.

The true consideration for this conveyance No Dollars And No/100 Dollars (\$0.00). (See ORS 93.030).

BEFORE SIGNING OR ACCEPTING THIS INSTRUMENT, THE PERSON TRANSFERRING FEE TITLE SHOULD INQUIRE ABOUT THE PERSON'S RIGHTS, IF ANY, UNDER ORS 195.300, 195.301 AND 195.305 TO 195.336 AND SECTIONS 5 TO 11, CHAPTER 424, OREGON LAWS 2007, SECTIONS 2 TO 9 AND 17, CHAPTER 855, OREGON LAWS 2009, AND SECTIONS 2 TO 7, CHAPTER 8, OREGON LAWS 2010. THIS INSTRUMENT DOES NOT ALLOW USE OF THE PROPERTY DESCRIBED IN THIS INSTRUMENT IN VIOLATION OF APPLICABLE LAND USE LAWS AND REGULATIONS. BEFORE SIGNING OR ACCEPTING THIS INSTRUMENT, THE PERSON ACQUIRING FEE TITLE TO THE PROPERTY SHOULD CHECK WITH THE APPROPRIATE CITY OR COUNTY PLANNING DEPARTMENT TO VERIFY THAT THE UNIT OF LAND BEING TRANSFERRED IS A LAWFULLY ESTABLISHED LOT OR PARCEL, AS DEFINED IN ORS 92.010 OR 215.010, TO VERIFY THE APPROVED USES OF THE LOT OR PARCEL, TO DETERMINE ANY LIMITS ON LAWSUITS AGAINST FARMING OR FOREST PRACTICES, AS DEFINED IN ORS 30.930, AND TO INQUIRE ABOUT THE RIGHTS OF NEIGHBORING PROPERTY OWNERS, IF ANY, UNDER ORS 195.300, 195.301 AND 195.305 TO 195.336 AND SECTIONS 5 TO 11, CHAPTER 424, OREGON LAWS 2007, SECTIONS 2 TO 9 AND 17, CHAPTER 855, OREGON LAWS 2009, AND SECTIONS 2 TO 7, CHAPTER 8, OREGON LAWS 2010.

IN WITNESS WHEREOF, the undersigned have executed this document on the date(s) set forth below.

Dated: 4-27-2022

Harold Tiffée, Jr.

State of Oregon
County of Coos

This instrument was acknowledged before me on April 27, 2022 by Harold Tiffée, Jr..

Notary Public - State of Oregon

My Commission Expires: July 15, 2022

