



### COOS COUNTY CONDITIONAL USE LAND USE APPLCIATION

**SUBMIT TO COOS COUNTY PLANNING DEPT. AT 60 E. SECOND STREET OR MAIL  
TO: COOS COUNTY PLANNING 250 N. BAXTER, COQUILLE OR 97423. EMAIL  
[PLANNING@CO.COOS.OR.US](mailto:PLANNING@CO.COOS.OR.US) PHONE: 541-396-7770**

If the fee is not included the application will not be processed  
*(If payment is received on line a file number is required prior to submittal)*

Date Received: Aug 15, 2022 Receipt #: 235444 Amount: 1600.00 Received by: mb

This application shall be filled out electronically. If you need assistance please contact staff.

**Applications shall be submitted by the property owner or a purchaser under a recorded land sale contract. "Property owner" means the owner of record, including a contract purchaser.**

**The application shall include the signature of all owners of the property.**

**A legal representative may sign on behalf of an owner upon providing evidence of formal legal authority to sign.**

### LAND INFORMATION

**A. Property Owner(s)** JAMES EARLEY & JANICE ORTEGA

Mailing address: 1619 SE MAIN ST, ROSEBURG, OR

Phone: 303-359-9089 Email: jearley@aol.com

Township:	Range:	Section:	¼ Section:	1/16 Section:	Tax lots:
26S <input type="checkbox"/>	14W <input type="checkbox"/>	33 <input type="checkbox"/>	C <input type="checkbox"/>	B <input type="checkbox"/>	100
26S <input type="checkbox"/>	14W <input type="checkbox"/>	33 <input type="checkbox"/>	C <input type="checkbox"/>	B <input type="checkbox"/>	200

Tax Account Number(s): 7494900, 7495000 Zone: Select Zone Forest (F)  
Tax Account Number(s) Forest Mixed Use (FMU)

### B. Special Districts and Services

Water Select type of Water Service Sewage Disposal Select type of Sewage System  
School Coos Bay Fire District Select Fire District

### C. Type of Application (s) please consult with staff to determine prior to submittal

- Administrative Conditional Use for Forest Template Dwelling Sansaria
- Hearings Body Conditional Use for \_\_\_\_\_
- Historical, Cultural and Archaeological Resources, Natural Areas of Wilderness
- Beaches and Dunes
- Non-Estuarine Shoreland Boundary
- Significant Wildlife Habitat
- Natural Hazards  Flood  Landslide  Liquefaction  Erosion  Wildfires
- Airport Surfaces Overlay
- Variance to which standard \_\_\_\_\_

Include the supplemental application with all criteria addressed. If you require assistance with the criteria please contact a land use attorney or professional consultant. Property information may be obtained from a tax statement or can be found on the County Assessor's web page at the following links:

[Map Information](#) Or [Account Information](#)

D. **ATTACHED WRITTEN STATEMENT.** With all land use applications, the “burden of proof” is on the applicant. It is important that you provide information that clearly describes the nature of the request and indicates how the proposal complies with all of the applicable criteria within the Coos County Zoning and Land Development Ordinance (CCZLDO). You must address each of the Ordinance criteria on a point-by-point basis in order for this application to be deemed complete. A planner will explain which sections of the Ordinance pertain to your specific request. The information described below is required at the time you submit your application. The processing of your application does not begin until the application is determined to be complete. An incomplete application will postpone the decision, or may result in denial of the request. Please mark the items below to ensure your submittal is complete.

Application Check List: Please make off all steps as you complete them.

I. **PROPOSAL AND CRITERIA:** A written statement of intent, attached to this application, with necessary supporting evidence which fully and factually describes the following:

1. Project summary and details including time limes.
2. A complete explanation of how the request complies with the applicable provisions and criteria in the Zoning Ordinance. A planner will explain which sections of the Ordinance pertain to your specific request. You must address each of the Ordinance criteria on a point-by-point basis in order for this application to be deemed complete. This shall be addressed on the supplemental criteria page (see staff for criteria).

II. **PLOT PLAN OR SKETCH PLAN:** A detailed drawing delineating the following:

- Owner's name, address, and phone number, map and Tax lot number
- North Arrow and Scale - using standard engineering scale.
- Accurate shape and dimensions of parcel, development site, including the lengths of the all property lines.
- Any adjacent public or private roads, all easements and/or driveway locations. Include road names. Driveway location and parking areas, including the distance from at least one property line to the intersection of the driveway and the road (apron area);
- All natural features, which may include, but are not limited to water features, wetlands, ravines, slope and distances from features to structures.
- Existing and proposed structures, water sources, sewage disposal system and distances from these items to each other and the property boundaries.

III. **DEED:** A copy of the current deed, including the legal description, of the subject property.

IV. **CERTIFICATION:** I certify that this application and its related documents are accurate to the best of my knowledge. I am aware that there is an appeal period following the date of the Planning Director’s decision on this land use action. I understand that the signature on this application authorizes representatives of the Coos County Planning Department to enter upon the subject property to gather information pertinent to this request. If this application is refereed directly to a hearings officer or hearings body I understand that I am obligated to pay the additional fees incurred as part of the conditions of approval. I understand that I/we are not acting on the county’s behalf and any fee that is a result of complying with any conditions of approval is the applicants/property owner responsibility. I understand that conditions of approval are required to be complied with at all time and an violation of such conditions may result in a revocation of this permit. If the property owner would like staff to contact a legal representative or consultant please provide the contact information using a consent form.

**PROPERTY OWNER SIGNATURES REQUIRED FOR PROCESSING**

---

---

**ACCESS INFORMATION**

The Coos County Road Department will be reviewing your proposal for safe access, driveway, road, and parking standards. There is a fee for this service. If you have questions about these services please contact the Road Department at 541-396-7660.

Property Address: \_\_\_\_\_

Type of Access: Select Name of Access: \_\_\_\_\_

Is this property in the Urban Growth Boundary? No

Is a new road created as part of this request? No

Required parking spaces are based on the use of the property. If this is for a residential use two spaces are required. Any other use will require a separate parking plan submitted that is required to have the following items:

- Current utilities and proposed utilities;
- Roadmaster may require drawings and specs from the Oregon Standards Specification Manual (OSSC) (current edition).
- The location and design of bicycle and pedestrian facilities shall be indicated on the site plan if this is a parking plan;
- Location of existing and proposed access point(s) on both sides of the road where applicable;
- Pedestrian access and circulation will be required if applicable. Internal pedestrian circulation shall be provided in new commercial, office, and multi-family residential developments through the clustering of buildings, construction of walkways, landscaping, accessways, or similar techniques;
- All plans (industrial and commercial) shall clearly show how the internal pedestrian and bicycle facilities of the site connect with external existing or planned facilities or systems;
- Distances to neighboring constructed access points, median openings (where applicable), traffic signals (where applicable), intersections, and other transportation features on both sides of the property;
- Number and direction of lanes to be constructed on the road plus striping plans;
- All planned transportation features (such as sidewalks, bikeways, auxiliary lanes, signals, etc.); and
- Parking and internal circulation plans including walkways and bikeways, in UGB's and UUC's.

Additional requirements that may apply depending on size of proposed development.

- Traffic Study completed by a registered traffic engineer.
- Access Analysis completed by a registered traffic engineer
- Sight Distance Certification from a registered traffic engineer.

Regulations regarding roads, driveways, access and parking standards can be found in Coos County Zoning and Land Development Ordinance (CCZLDO) Article 7.

By signing the application I am authorizing Coos County Roadmaster or designee to enter the property to determine compliance with Access, Parking, driveway and Road Standards. Inspections should be made by calling the Road Department at 541-396-7660

**Coos County Road Department Use Only**

Roadmaster or designee: \_\_\_\_\_

Driveway     Parking     Access     Bonded    Date:    Receipt # \_\_\_\_\_

File Number: DR-

**SANITATION INFORMATION**

If this is a request for a recreational, commercial, industrial, vacation rental, manufactured home park, mass or small gathering Coos Health and Wellness, Environmental Health Staff will be reviewing the proposal to ensure the use meets environmental health standards for sanitation and water requirements to serve the facility. If the proposal indicates that you are using a community water system a review may be required. A fee is charged for this service and shall be submitted with the application \$83.00. If you have questions about regulations regarding environmental health services please call 541-266-6720. This form is required to be signed off for any type of subdivision, recreational, commercial, industrial, vacation rental, manufactured home park, mass or small gathering.

Water Service Type: Select

Sewage Disposal Type: Select

Please check  if this request is for industrial, commercial, recreational or home base business use and complete the following questions:

- How many employees/vendors/patrons, total, will be on site?
- Will food be offered as part of the an on-site business?
- Will overnight accommodations be offered as part of an on-site business?
- What will be the hours of operation of the business?

Please check  if the request is for a land division.

**Coos County Environmental Health Use Only:**

Staff Reviewing Application: \_\_\_\_\_

Staff Signature: \_\_\_\_\_

- This application is found to be in compliance and will require no additional inspections
- This application is found to be in compliance but will require future inspections
- This application will require inspection prior to determining initial compliance. The applicant shall contact Coos Health and Wellness, Environmental Heath Division to make an appointment.

Additional Comments:

Plot Plan  
The grid for the plot plan is found on the next page

**SAMPLE PLOT PLAN**

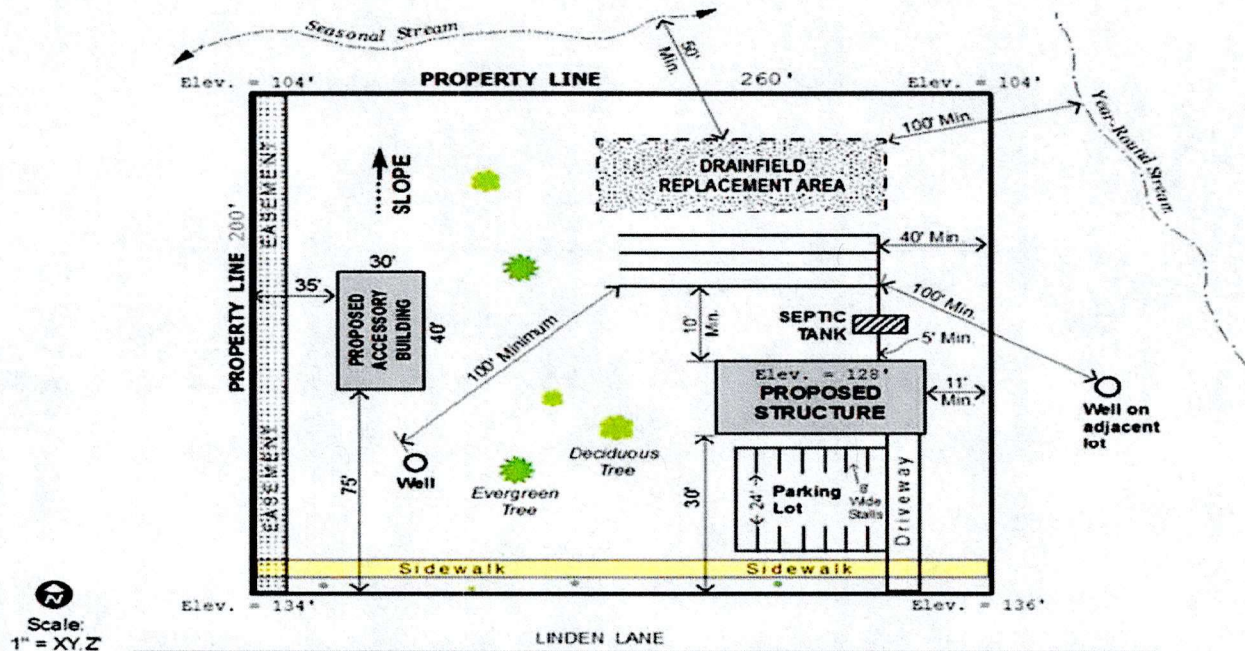

**ITEMS THAT MUST BE ON THE PLOT PLAN:**

At a minimum, the site plan should provide information on the following items:

- Existing and proposed lot lines, lot or parcel numbers, and acreage/square footage of lots.
- Dimensions of all illustrated features (i.e. all structures, septic systems, driveways, roads, etc.)
- Significant natural features (slopes greater than 20%, geologic hazards, wetlands, drainage ways, rivers, streams, and the general location of existing trees, etc.).
- Existing easements (access, storm drainage, utility, etc.).
- Existing and proposed (structures, outbuildings, septic, etc.) on site and on adjoining properties.
- Existing and proposed road locations including widths, curbs, and sidewalks.
- Existing and proposed driveway approach locations on site, existing driveway approaches on adjoining properties on the same side of the street, and existing driveway approaches across the street from the site.
- Contiguous properties under the same ownership.
- General predevelopment topographical information (minimum 10' contour intervals).
- Location of utilities.
- If redevelopment is viable in the future, a redevelopment plan should be included.
- Preliminary site utility plan.
- Please add any additional Road or parking items from the parking form.

**ADDITIONAL DRIVEWAY, ROAD, PARKING STANDARDS  
DRIVEWAY STANDARDS DRAWING – SINGLE RESIDENCE**

Sight Distance Requirements (at the approach entrance)

- Speed less than 35 mph – 100' both directions
- Speed greater than 35mph – 150' both directions

All Weather Surface – minimum 4 – inches aggregate base or as required by Roadmaster.

Figure 7.1.425

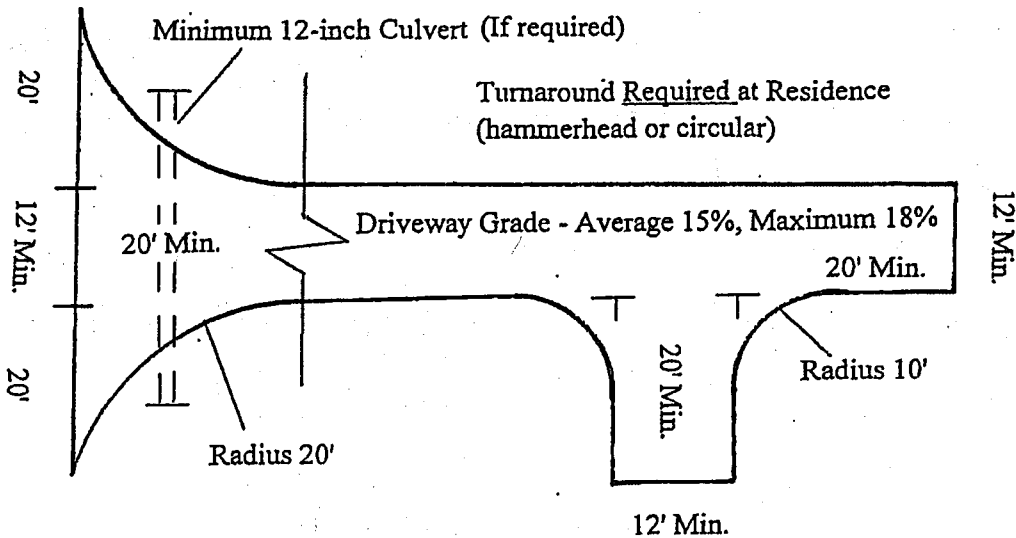

Construct appropriate ditches to prevent water runoff from discharging from the land onto a public road under county jurisdiction. Pursuant to ORS 368.256 the creation of a road hazard prohibited.

If driveway is over 1,000 ft., a pullout is required every 600 ft.

If a driveway cannot meet the maximum 18% grade then a legal agreement may be signed and recorded at the County Clerk's office releasing the County from any liability from such driveway development. This document must be referenced on the property deed to allow future purchasers know that the driveway does meet standard. A sign shall be placed at the bottom of the driveway to warn any users of the driveway that it is not built to standard. Proof must be filed with the Planning and Road Department that the documents have been filed and a sign has been placed. The form located on the following page must be completed, signed and recorded prior to any land use authorizations.

**RURAL FIGURES**

Driveways Single Residence Figure 1

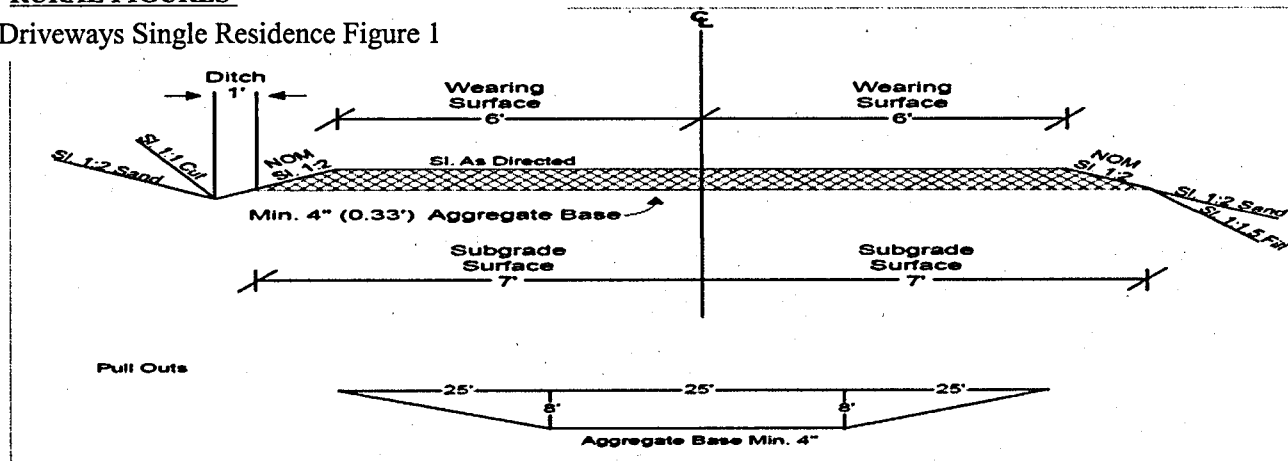

FORESTRY, MINING OR AGRICULTURAL ACCESS:

A private road which is created to provide ingress or egress in conjunction with the use of land for forestry, mining or agricultural purposes shall not be required to meet minimum road, bridge or driveway standards set forth in this ordinance, nor are such resource-related roads, bridges or driveways reviewable by the County. However, all new and re-opened forestry, mining or agricultural roads shall meet the access standards listed in this section.

**Forestry, Mining or Agricultural Access Standard drawing**  
 Sight Distance Requirements (at the approach entrance)

- Speed less than 35 mph – 100’ both directions
- Speed greater than 35 mph – 150’ both directions

All Weather Surfaces – minimum aggregate base as required by the Roadmaster  
 The access will be developed from the edge of the developed road.

Figure 7.1.450

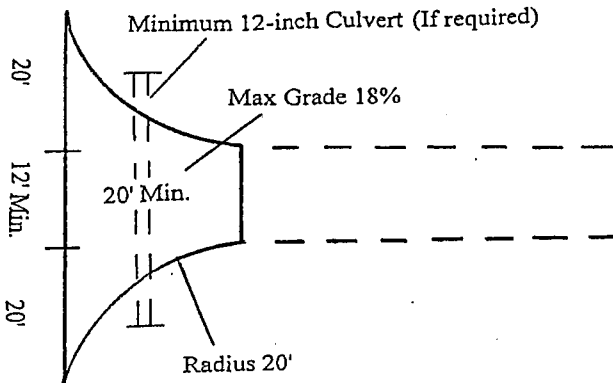

Construct appropriate ditches to prevent water runoff from discharging from the land onto a road under county jurisdiction. Pursuant to ORS 368.256 creation of a road hazard is prohibited.

**VISION CLEARANCE TRIANGLE:**

The following regulations shall apply to all intersections of streets and roads within all districts in order to provide adequate visibility for vehicular traffic. There shall be no visual obstructions over thirty-six (36) inches in height within the clear vision area established herein. In addition to street or road intersections, the provisions of this section shall also apply to mobile home park, recreational vehicle park, and campground accesses (entrances or exists).

The clear vision area shall extend along the right-of-way of the street for a minimum of 100 feet where the speed limit is less than 35 M.P.H.; and not less than 150 feet where the speed limit is greater than 35 m.p.h. The clear vision area shall be effective from a point in the center of the access not less than 25 feet back from the street right-of-way line.

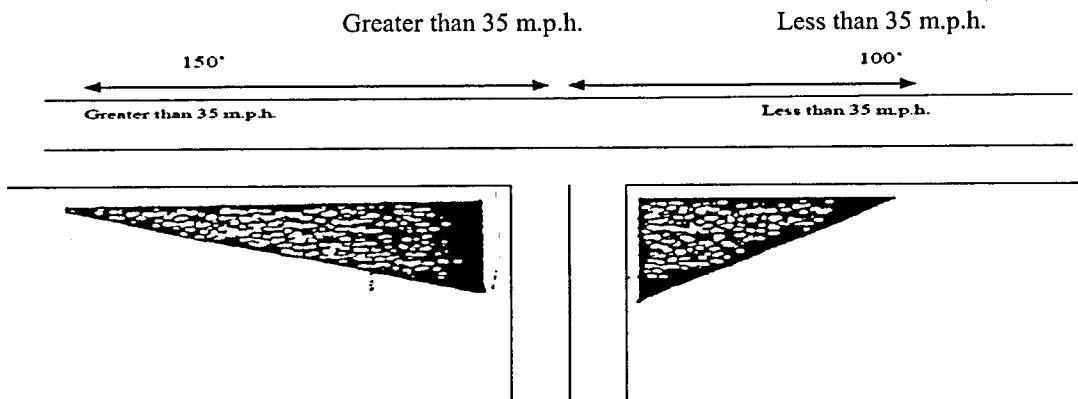

**PARKING STANDARDS**

USE	STANDARD
Retail store and general commercial except as provided in subsection b. of this section.	1 space per 200 square feet of floor area, plus 1 space per employee. 1 Bicycle space
Retail store handling bulky merchandise (furniture, appliances, automobiles, machinery, etc.)	1 space per 600 square feet of floor area, plus 1 space per employee. 1 Bicycle space
Bank, general office, (except medical and dental).	1 space per 600 square feet of floor area, plus 1 space per employee. 1 Bicycle space
Medical or dental clinic or office.	1 ½ space per examination room plus 1 space per employee. 1 Bicycle space
Eating or drinking establishment.	1 space per 200 square feet of floor area, plus 1 space for every 4 seats. 1 Bicycle space
Bowling Alley	5 spaces per alley plus 1 space per 2 employees. 1 Bicycle space
Dance hall, skating rink, lodge hall.	1 space per 100 square feet of floor area plus 1 space per 2 employees. 1 Bicycle space
Stadium, arena, theater, race track	1 space per 4 seats or every 8 feet of bench length or equivalent capacity if no seating is provided. 1 Bicycle space
Storage warehouse, manufacturing establishment, or trucking freight terminal	1 space per employee. 1 Bicycle space
Wholesale establishment.	1 space per employee plus 1 space per 700 square feet of patron serving area. 1 Bicycle space
Welfare or correctional institution	1 space per 5 beds for patients or inmates, plus 1 space per employee. 1 Bicycle space
Convalescent hospital, nursing home, sanitarium, rest home, home for the aged.	1 space per 5 beds for patients or residents, plus 1 space per employee. 1 Bicycle space
Church, mortuary, sports arena, theater.	1 space for 4 seats or every 8 feet of bench length in the main auditorium. 1 Bicycle space
Library, reading room.	1 space per 400 square feet of floor area plus 1 space per employee. 1 Bicycle space
Preschool nursery, kindergarten.	2 spaces per teacher; plus off-street loading and unloading facility. 1 Bicycle space per 20 students
Elementary or junior high school.	1 space per classroom plus 1 space per administrative employee or 1 space per 4 seats or every 8 feet of bench length in the auditorium or assembly room whichever is greater. 1 Bicycle space per 10 students
High school	1 space per classroom plus 1 space per administrative employee plus 1 space for each 6 students or 1 space per 4 seats or 8 feet of bench length in the main Auditorium, whichever is greater. 1 Bicycle space per 20 students



Other auditorium, meeting room.	1 space per 4 seats or every 8 feet of bench length. 1 Bicycle space
Single-family dwelling.	2 spaces per dwelling unit.
Two-family or multi- family dwellings.	1 ½ spaces per dwelling unit. 1 bicycle space per unit for buildings with 4 or more units.
Motel, hotel, rooming or boarding house.	1 space per guest accommodation plus 1 space per employee.
Mobile home or RV park.	1 ½ spaces per mobile home or RV site.

Parking lot standards – Use the table above along with the area available to calculate the number of spaces required and determine the type of parking lot that needs to be created. The table below explains the spacing and dimensions to be used.

Minimum Horizontal Parking Widths for Standard Automobiles					
	One-way Parallel	30 deg	45 deg	60 deg	90 deg
<b>Figures</b>	A	B	C	D	E
<b>Single row of Parking</b>					
Parking Aisle	9'	20'	22'	23'	20'
Driving Aisle	12'	16'	17'	20'	24'
Minimum width of module (row and aisle)	21'	36'	39'	43'	44'
<b>Figures #'s</b>					
	F	G	H	I	J
<b>Two Rows of Parking</b>					
Parking Aisle	18'	40'	44'	46'	40'
Driving Aisle	12'	16'	17'	20'	24'
Minimum width of module (row and aisle)	30'	56'	61'	66'	64'

For figures please see Coos County Zoning and Land Development Ordinance (CCZLDO) § 7.5.175.

**Please note: If you are developing in any wetlands or floodplain please contact Department of State Lands to ensure you are not required to obtain a state permit.**



COOS COUNTY PLANNING DEPARTMENT  
 60 E. SECOND ST. COQUILLE, OR 97423 (LOCATION)  
 225 N. ADAMS ST. (MAILING ADDRESS)  
 PHONE: 541-396-7770 / EMAIL: PLANNING@CO.COOS.OR.US

**COMPLIANCE DETERMINATION**

**New Development**

**THIS APPLICATION WILL TAKE AT LEAST 30 DAYS TO  
 PROCESS ONCE IT IS FOUND TO BE COMPLETE**

ACU-22-036

Date Received: \_\_\_\_\_ Receipt #: 235444 Received by: MB

FILE NUMBERS: CD-22-\_\_\_\_\_ DR - 22-\_\_\_\_\_ AD-22-\_\_\_\_\_

This application shall be filled out electronically. If you need assistance please contact staff.  
*Please be aware if the fees are not included the application will not be processed.*  
*(If payment is received on line a file number is required prior to submittal)*

**LAND INFORMATION**

Land Owner(s) (print name): James V. Earley & Janice M. Ortega

Mailing address: 1619 SE Main St. Roseburg, OR 97470

Phone: 303-359-9089 Email: jearley@aol.com

Applicant(s) (print name): James V. Earley Janice M. Ortega

Mailing address: 1619 SE Main St. Roseburg, OR 97470

Phone: 303-359-9089 Email: jearley@aol.com

Type of Ownership: Co-Ownership - Both Signed Application

Type of Use Requested: Dwelling - Single Family

PROPERTY - If multiple properties are part of this review please check here  and attach a separate sheet with property information.

Township: 26S Range: 14W Section: 33 ¼ Section: C 1/16 Section: B Tax lot: 00100

Township: 26S Range: 14W Section: 33 ¼ Section: C 1/16 Section: B Tax lot: 00200

Tax Account Number(s): 7494900, 7495000 Site Address: sold as 0 Spindrift Dr. Ganssica

Zone: Forest (F) Acreage: 0.98

Have you completed a site evaluation with Oregon Department of Environmental Quaility (DEQ) No  
 It is important for you to consult with DEQ prior to siting any type of structure if the property  
 has on-site septic to understand where all associated improvements are located. Your plot plan  
 will require to indicate where the septic and drain field are located.

Any account information may be found on the Coos County Assessor's Web page, by contacting staff  
 or on your tax statement. Any incomplete application will not be processed.

Additional property information for Conditional Use Permit.

0 Spindrift Lane,

James V. Earley and Janice M. Ortega, owners

There are four tax lots included in the subject property. Lots 3 and 4 are identified below

(3) Map information 26S14W33CB00300 Account # 7495100

Tax lot 300

(4) Map information 26S14W33CB00400 Account # 7495200

Tax lot 400

**PROJECT DESCRIPTION:**

Site development and construction of a one story ~1500 sq. ft. dwelling, including driveway, parking, and separate garage. Development will include septic, well, and utilities.

An application for Compliance Determination (CD) is required to be submitted to the Planning Department with the elements described in §5.10.200. Once the application is received the Planning Staff will review the CD against the applicable zoning district to determine if additional reviews or notifications are required. If enforcement issues are discovered they shall be addressed prior to completion of review.

**ACKNOWLEDGEMENT STATEMENT:** PERTAINING TO THE SUBJECT PROPERTY DESCRIBED ABOVE, I HEREBY DECLARE THAT I AM THE LEGAL OWNER OF RECORD OR AN AGENT HAVING CONSENT OF THE LEGAL OWNER OF RECORD AND I AM AUTHORIZED TO OBTAIN THIS ZONING COMPLIANCE LETTER SO AS TO OBTAIN NECESSARY PERMITS FOR DEVELOPMENT FROM THE DEPARTMENT OF ENVIRONMENTAL QUALITY AND/OR THE BUILDING CODES AGENCY. THE STATEMENTS WITHIN THIS FORM ARE TRUE AND CORRECT TO THE BEST OF MY KNOWLEDGE AND BELIEF. I UNDERSTAND THAT ANY PERMITS AND/OR AUTHORIZATION FOR DEVELOPMENT ISSUED BY THE PLANNING DEPARTMENT MAY BE REVOKED IF IT IS DETERMINED THAT IT WAS ISSUED BASED ON FALSE STATEMENTS, MISREPRESENTATIONS OR IN ERROR. AS A CONDITION FOR THE ISSUANCE OF THIS ZONING COMPLIANCE LETTER THE UNDERSIGNED HEREBY AGREES TO HOLD COOS COUNTY HARMLESS FROM AND INDEMNIFY THE COUNTY FOR ANY LIABILITY FOR DAMAGE WHICH MAY OCCUR AS A RESULT OF THE FAILURE TO BUILD, IMPROVE OR MAINTAIN ROADS WHICH SERVE AS ACCESS TO THE SUBJECT PROPERTY.

**RURAL RESIDENTIAL COMPATIBILITY WITH FARM/FOREST MANAGEMENT PRACTICES:** I HEREBY ACKNOWLEDGE THAT THE NORMAL INTENSIVE MANAGEMENT PRACTICES OCCURRING ON ADJACENT RESOURCE LAND WILL NOT CONFLICT WITH THE RURAL RESIDENTIAL USE OR ENJOYMENT OF THE ABOVE DESCRIBED PROPERTY.

BY SIGNING THIS APPLICATION I AM ACKNOWLEDGING THAT I CAN ONLY DEVELOP MY PROPERTY AS ALLOWED PURSUANT TO THE AUTHORIZATIONS GRANTED IN THE ZONING COMPLIANCE LETTER THAT WILL BE ISSUED. IF ADDITIONAL REVIEW IS REQUIRED I UNDERSTAND THAT IT IS MY RESPONSIBILITY TO COMPLETE THE REVIEW. ALL APPLICABLE FEDERAL, STATE, AND LOCAL PERMITS SHALL BE OBTAINED PRIOR TO THE COMMENCEMENT OF ANY DEVELOPMENT ACTIVITY. ALL COSTS ASSOCIATED WITH COMPLYING WITH THE CONDITIONS ARE THE RESPONSIBILITY OF THE APPLICANT AND THAT THE APPLICANT IS NOT ACTING AS AN AGENT OF THE COUNTY.

APPLICANTS SIGNATURE:

*James V. Earley*  
*James V. Earley*

## ACCESS INFORMATION

The Coos County Road Department will be reviewing your proposal for safe access, driveway, road, and parking standards. There is a fee for this service. If you have questions about these services please contact the Road Department at 541-396-7660. Please fill out this portion of the application for all development proposals.

Property Address: 0 Spindrift Dr.

Type of Access: Public Road

Name of Access: Spindrift Dr.

Is this property in the Urban Growth Boundary? No  
Is a new road created as part of this request? No

Required parking spaces are based on the use of the property. If this is for a residential use two spaces are required. Any other use will require a separate parking plan submitted that is required to have the following items:

- Current utilities and proposed utilities;
- Roadmaster may require drawings and specs from the Oregon Standards Specification Manual (OSSC) (current edition).
- The location and design of bicycle and pedestrian facilities shall be indicated on the site plan if this is a parking plan;
- Location of existing and proposed access point(s) on both sides of the road where applicable;
- Pedestrian access and circulation will be required if applicable. Internal pedestrian circulation shall be provided in new commercial, office, and multi-family residential developments through the clustering of buildings, construction of walkways, landscaping, accessways, or similar techniques;
- All plans (industrial and commercial) shall clearly show how the internal pedestrian and bicycle facilities of the site connect with external existing or planned facilities or systems;
- Distances to neighboring constructed access points, median openings (where applicable), traffic signals (where applicable), intersections, and other transportation features on both sides of the property;
- Number and direction of lanes to be constructed on the road plus striping plans;
- All planned transportation features (such as sidewalks, bikeways, auxiliary lanes, signals, etc.); and
- Parking and internal circulation plans including walkways and bikeways, in UGB's and UUC's.

Additional requirements that may apply depending on size of proposed development.

- a. Traffic Study completed by a registered traffic engineer.
- b. Access Analysis completed by a registered traffic engineer
- c. Sight Distance Certification from a registered traffic engineer.

Regulations regarding roads, driveways, access and parking standards can be found in Coos County Zoning and Land Development Ordinance ([CCZLDO Article 7](#)).

*Through applying for this application I authorize the Coos County Roadmaster or designee to enter upon the property subject of the application to conduct a site visit necessary for processing the requested application. The applicant shall contact the Coos County Road Department to arrange for the site visit once the access, driveway, road and/or parking requirements have been met. If you would like to schedule a visit or inquire further about requirements including bonding please contact 541-396-7660. This signed form must be returned to the Planning Department prior to the issuance of a zoning compliance letter.*

### Coos County Road Department Use Only

Roadmaster or designee: \_\_\_\_\_

Driveway    Parking    Access    Bonded   Date: \_\_\_\_\_   Receipt # \_\_\_\_\_

File Number: DR- -

**ADDRESS APPLICATION INFORMATION**

ADDRESS OF DRIVEWAY #1 CLOSEST TO YOUR NEW DRIVEWAY: 88695 Spindrift Lane

DISTANCE FROM DRIVEWAY #1 TO YOUR NEW DRIVEWAY: 60'  
Is this driveway on the same side of the road as your Driveway: No

ADDRESS OF DRIVEWAY #2 CLOSEST TO YOUR NEW DRIVEWAY: 88695 Spindrift

DISTANCE FROM DRIVEWAY #2 TO YOUR NEW DRIVEWAY: 90'  
Is this driveway on the same side of the road as your Driveway: No

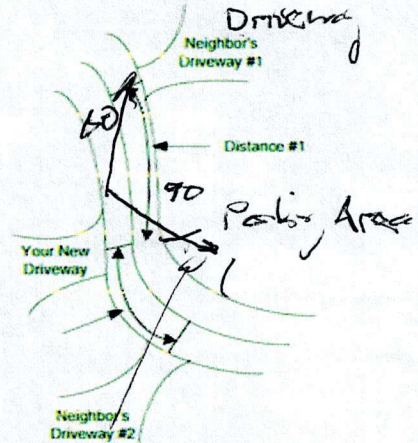

The distance information is important from your new driveway to the closest driveways on either side of you (doesn't matter which side of the road) and what the addresses are to those two driveways. This information is important to include in the formula used to calculate the correct address.

Staff from the County Road Department will place the stake and once the driveway stake has been placed, it must not be moved. If your stake is removed or damaged you may purchase replacements.

**Additional Notes or directions:**

Sansaria is a gated community. If access is needed, please call so that I can arrange that.

This application is not required.

## SANITATION INFORMATION

If this is a request for a recreational, commercial, industrial, vacation rental, manufactured home park, mass or small gathering Coos Health and Wellness, Environmental Health Staff will be reviewing the proposal to ensure the use meets environmental health standards for sanitation and water requirements to serve the facility. If the proposal indicates that you are using a community water system a review may be required. A fee is charged for this service and shall be submitted with the application \$83.00. If you have questions about regulations regarding environmental health services please call 541-266-6720. This form is required to be signed off for any type of subdivision, recreational, commercial, industrial, vacation rental, manufactured home park, mass or small gathering.

Water Service Type: On-site Well

Sewage Disposal Type: On-site septic

Please check  if this request is for industrial, commercial, recreational or home base business use and complete the following questions:

- How many employees/vendors/patrons, total, will be on site?
- Will food be offered as part of the an on-site business?
- Will overnight accommodations be offered as part of an on-site business?
- What will be the hours of operation of the business?

Please check  if the request is for a land division.

### Coos County Environmental Health Use Only:

Staff Reviewing Application: \_\_\_\_\_

Staff Signature: \_\_\_\_\_

- This application is found to be in compliance and will require no additional inspections
- This application is found to be in compliance but will require future inspections
- This application will require inspection prior to determining initial compliance. The applicant shall contact Coos Health and Wellness, Environmental Health Division to make an appointment.

Additional Comments:

Plot Plan  
The grid for the plot plan is found on the next page

**SAMPLE PLOT PLAN**

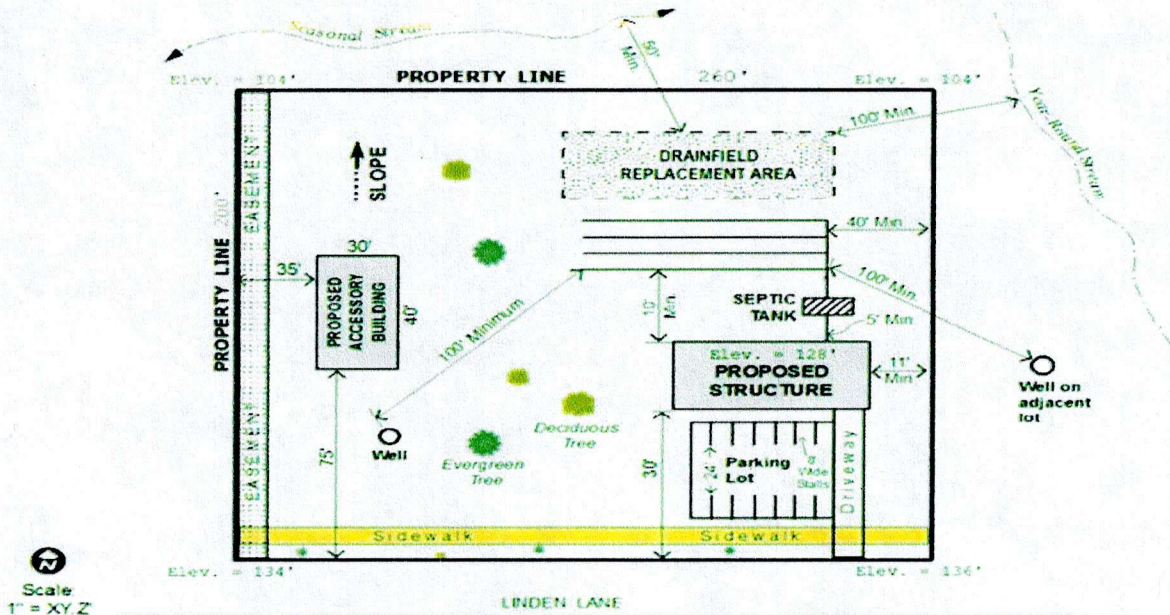

Your plot plan shall contain the following items. Please check off each item once you confirm it is located on your plan. Graph paper has been provided but you may use any type of paper. The plan shall be

- Existing boundary lines, tax lot numbers, acreage or square footage for the each unit of land, north arrow and scale.

All current and proposed development:

- Current and proposed Structures;
- Septic System including tank, distribution box/drop boxes, disposal lines and drain fields (septic feasible should be done for all new development requiring a on-site system) or sewer connection with disposal lines;
- Current and proposed utilities;
- Significant natural features (slopes of greater than 20%, geologic hazards, wetlands, drainage ways, rivers, streams, and general location of existing trees);
- Existing easements (access, storm drainage, utility, etc.);
- Existing and proposed driveway/road locations including widths, curbs and sidewalks. Include all relevant items from the road or parking information provided by this packet.
- Existing and proposed driveway approach locations on site, existing driveway approaches on adjoining properties on the same side of the street, and existing driveway approaches across the street from the site if the driveways within Urban Growth Boundaries and Urban Growth Areas;
- Indicate contiguous properties under the same ownership;
- In industrial and commercial properties additional parking, lighting, fencing and sign requirements may be requested.

Plot plans should be drawn on 8 1/2 by 11 paper and can contain multiple sheets if all the features cannot be displayed. A plan of up to 11 x 17 can be accepted but anything larger cannot be scanned by this office.



12.5' square

Scale ~ 50' / inch

265 14W 33 GB 100, 200, 300, 400

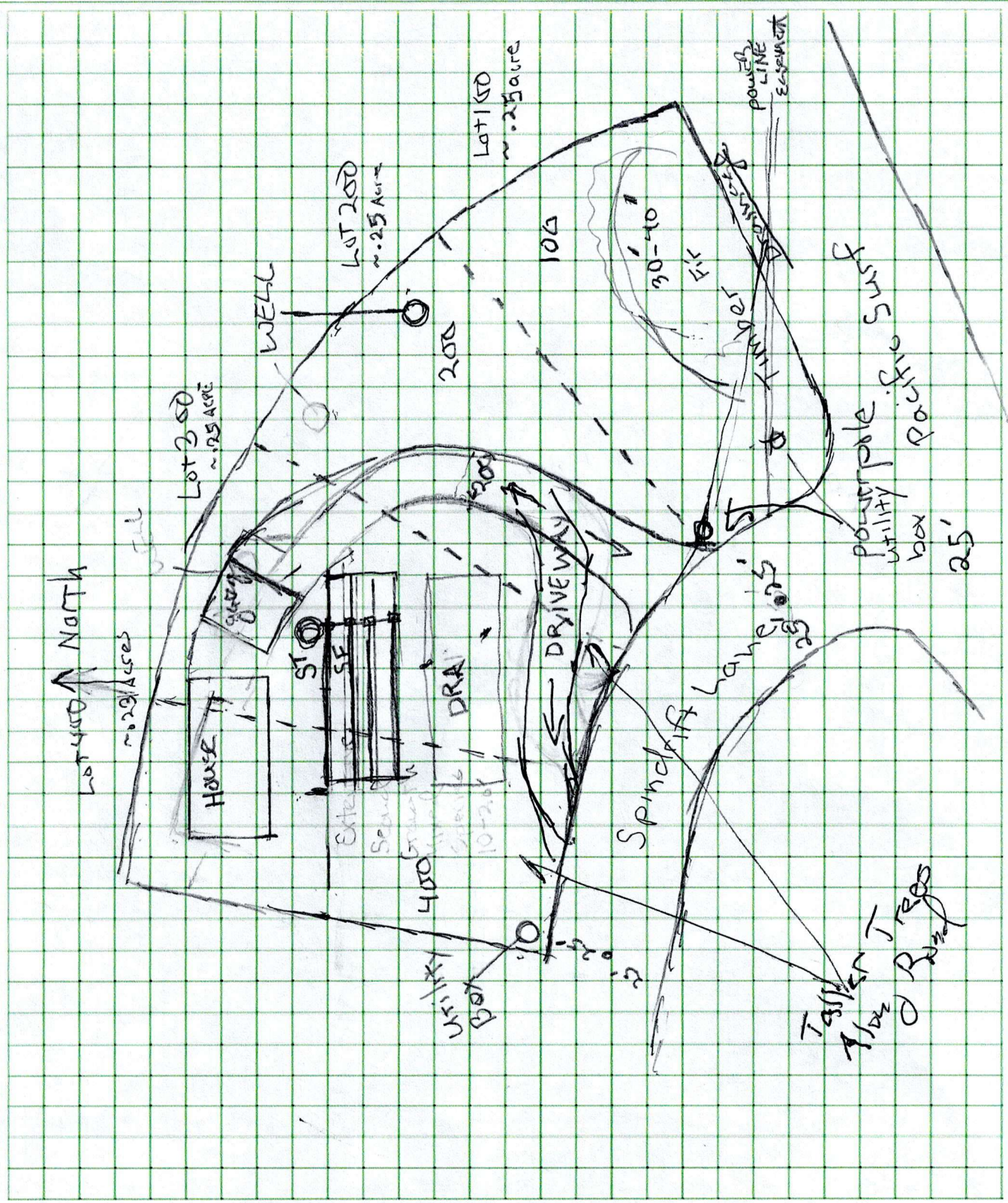

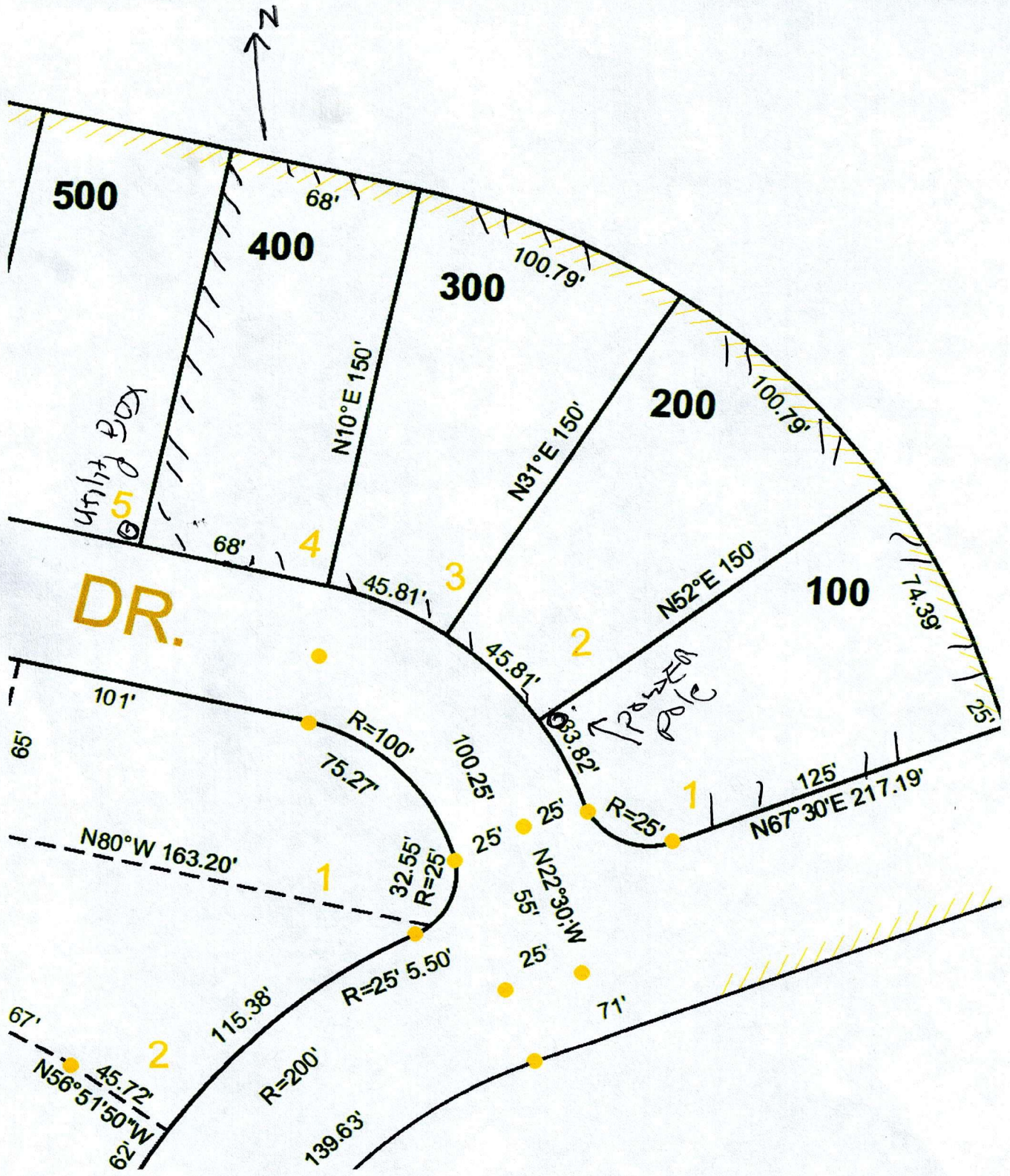

Simple plot plan (proposed) for Tax lots 100-400, 26S 14W 33 CB  
sold as 0 Spindrift Lane Owners, James V. Earley and Janice M. Ortega

#### Addendum, legend

The proposed structures are a two car garage and a 1500 sq ft single story home.  
Septic system is shown on plan as ST (septic tank), SF (septic field), and DRA (replacement drain field)

No Current utilities on property, other than power line that passes over corner of lot 100 and utility boxes for phone service along Spindrift Lane at the low end of the property.

Proposed utilities would include running the communication line to the house, and in consultation with the power company, either running a power feed from lot 100, or from an nearby line that passes over the adjoining property, lot 700.

Geologic hazards: none known, other than proximity to the Cascadia subduction zone. Low end of the property is at 120', according to topo maps, above the tsunami hazard level.

The average slope across the property is 20% (40' rise over a 150' run)

There appears to be no wetlands, permanent, or intermittent streams. There is one drainage area along Pacific Surf Lane, but it is not within the property boundary.

Lot 100 has numerous trees, some 30'-40' tall. Most of these are Douglas-fir. *Scattered taller trees on all lots*  
Lots 200, 300, and 400 are covered with brush and second growth trees of many species. The undergrowth is Salal, huckleberries, and other common plants.

Utility easements appear to be limited to the communications lines and a power line that passes over the southeast corner of Lot 100. The communication lines may be within the road boundary. This will be determined by survey if needed.

A 20 foot driveway is proposed. There are no curbs nor sidewalks