

File Number: ACU-24-070



COOS COUNTY CONDITIONAL USE LAND USE APPLICATION
SUBMIT TO COOS COUNTY PLANNING DEPT. AT 60 E. SECOND STREET OR MAIL TO:
COOS COUNTY PLANNING 250 N. BAXTER, COQUILLE OR 97423. EMAIL
PLANNING@COOS.CO.US PHONE: 541-396-7770

If the fee is not included the application will not be processed
(If payment is received on line a file number is required prior to submittal)

Date Received: 12-20-2024 Receipt #: 252888 Amount: 1,575.00 Received by: M.Hill, G.Hite

This application shall be filled out electronically. If you need assistance please contact staff.
Applications shall be submitted by the property owner or a purchaser under a recorded land sale contract. "Property owner" means the owner of record, including a contract purchaser.
The application shall include the signature of all owners of the property.
A legal representative may sign on behalf of an owner upon providing evidence of formal legal authority to sign.

LAND INFORMATION

A. Property Owner(s) TERRY Lohf & Stacey Belveal
Mailing address: 96601 Larson Lane, North Bend, OR 97459
Phone: 541-662-1098 Email: terrylohff@yahoo.com

Township: _____ Range: 24S Section: 16 1/4 Section: _____ 1/16 Section: _____ Tax lots: 1300
Select _____ Select _____ Select _____ Select _____ Select _____

Tax Account Number(s): 131000 Zone: Select Zone Please Select Forest
Tax Account Number(s) _____ Please Select _____

B. Special Districts and Services

Water Select type of Water Service Sewage Disposal Select type of Sewage System
School Coos Bay Fire District Select Fire District

C. Type of Application (s) please consult with staff to determine prior to submittal

- Administrative Conditional Use for Home Occupation/Cottage Industry
- Hearings Body Conditional Use for _____
- Historical, Cultural and Archaeological Resources, Natural Areas of Wilderness
- Beaches and Dunes
- Non-Estuarine Shoreland Boundary
- Significant Wildlife Habitat
- Natural Hazards
 - Flood
 - Landslide
 - Liquefaction
 - Erosion
 - Wildfires
- Airport Surfaces Overlay
- Variance to which standard _____

Include the supplemental application with all criteria addressed. If you require assistance with the criteria please contact a land use attorney or professional consultant. Property information may be obtained from a tax statement or can be found on the County Assessor's web page at the following links: [Map Information](#) Or [Account Information](#)

D. **ATTACHED WRITTEN STATEMENT.** With all land use applications, the “burden of proof” is on the applicant. It is important that you provide information that clearly describes the nature of the request and indicates how the proposal complies with all of the applicable criteria within the Coos County Zoning and Land Development Ordinance (CCZLDO). You must address each of the Ordinance criteria on a point-by-point basis in order for this application to be deemed complete. A planner will explain which sections of the Ordinance pertain to your specific request. The information described below is required at the time you submit your application. The processing of your application does not begin until the application is determined to be complete. An incomplete application will postpone the decision, or may result in denial of the request. Please mark the items below to ensure your submittal is complete.

Application Check List: Please make off all steps as you complete them.

I. **PROPOSAL AND CRITERIA:** A written statement of intent, attached to this application, with necessary supporting evidence which fully and factually describes the following:

1. Project summary and details including timelines.
2. A complete explanation of how the request complies with the applicable provisions and criteria in the Zoning Ordinance. A planner will explain which sections of the Ordinance pertain to your specific request. You must address each of the Ordinance criteria on a point-by-point basis in order for this application to be deemed complete. This shall be addressed on the supplemental criteria page (see staff for criteria).

II. **PLOT PLAN OR SKETCH PLAN:** A detailed drawing delineating the following:

- Owner's name, address, and phone number, map and Tax lot number
- North Arrow and Scale - using standard engineering scale.
- Accurate shape and dimensions of parcel, development site, including the lengths of the all property lines.
- Any adjacent public or private roads, all easements and/or driveway locations. Include road names. Driveway location and parking areas, including the distance from at least one property line to the intersection of the driveway and the road (apron area);
- All natural features, which may include, but are not limited to water features, wetlands, ravines, slope and distances from features to structures.
- Existing and proposed structures, water sources, sewage disposal system and distances from these items to each other and the property boundaries.

III. **DEED:** A copy of the current deed, including the legal description, of the subject property.

IV. **CERTIFICATION:** I certify that this application and its related documents are accurate to the best of my knowledge. I am aware that there is an appeal period following the date of the Planning Director’s decision on this land use action. I understand that the signature on this application authorizes representatives of the Coos County Planning Department to enter upon the subject property to gather information pertinent to this request. If this application is refereed directly to a hearings officer or hearings body I understand that I am obligated to pay the additional fees incurred as part of the conditions of approval. I understand that I/we are not acting on the county’s behalf and any fee that is a result of complying with any conditions of approval is the applicants/property owner responsibility. I understand that conditions of approval are required to be complied with at all time and an violation of such conditions may result in a revocation of this permit. If the property owner would like staff to contact a legal representative or consultant please provide the contact information using a consent form.

PROPERTY OWNER SIGNATURES REQUIRED FOR PROCESSING



ACCESS INFORMATION

The Coos County Road Department will be reviewing your proposal for safe access, driveway, road, and parking standards. There is a fee for this service. If you have questions about these services please contact the Road Department at 541-396-7660.

Property Address: 96601 Larson Ln, North Bend, OR 97459

Type of Access: Select County Road Name of Access: Larson Lane

Is this property in the Urban Growth Boundary? Select NO

Is a new road created as part of this request? Select NO

Required parking spaces are based on the use of the property. If this is for a residential use two spaces are required. Any other use will require a separate parking plan submitted that is required to have the following items:

- Current utilities and proposed utilities;
- Roadmaster may require drawings and specs from the Oregon Standards Specification Manual (OSSC) (current edition).
- The location and design of bicycle and pedestrian facilities shall be indicated on the site plan if this is a parking plan;
- Location of existing and proposed access point(s) on both sides of the road where applicable;
- Pedestrian access and circulation will be required if applicable. Internal pedestrian circulation shall be provided in new commercial, office, and multi-family residential developments through the clustering of buildings, construction of walkways, landscaping, accessways, or similar techniques;
- All plans (industrial and commercial) shall clearly show how the internal pedestrian and bicycle facilities of the site connect with external existing or planned facilities or systems;
- Distances to neighboring constructed access points, median openings (where applicable), traffic signals (where applicable), intersections, and other transportation features on both sides of the property;
- Number and direction of lanes to be constructed on the road plus striping plans;
- All planned transportation features (such as sidewalks, bikeways, auxiliary lanes, signals, etc.); and
- Parking and internal circulation plans including walkways and bikeways, in UGB's and UUC's.

Additional requirements that may apply depending on size of proposed development.

- Traffic Study completed by a registered traffic engineer.
- Access Analysis completed by a registered traffic engineer
- Sight Distance Certification from a registered traffic engineer.

Regulations regarding roads, driveways, access and parking standards can be found in Coos County Zoning and Land Development Ordinance (CCZLDO) [Article 7](#).

By signing the application I am authorizing Coos County Roadmaster or designee to enter the property to determine compliance with Access, Parking, driveway and Road Standards. Inspections should be made by calling the Road Department at 541-396-7660

Coos County Road Department Use Only

Roadmaster or designee: _____

Driveway Parking Access Bonded Date: Receipt # _____

File Number: DR-

SANITATION INFORMATION

If this is a request for a recreational, commercial, industrial, vacation rental, manufactured home park, mass or small gathering Coos Health and Wellness, Environmental Health Staff will be reviewing the proposal to ensure the use meets environmental health standards for sanitation and water requirements to serve the facility. If the proposal indicates that you are using a community water system a review may be required. A fee is charged for this service and shall be submitted with the application \$83.00. If you have questions about regulations regarding environmental health services please call 541-266-6720. This form is required to be signed off for any type of subdivision, recreational, commercial, industrial, vacation rental, manufactured home park, mass or small gathering.

Water Service Type: Select well Sewage Disposal Type: Select septic

Please check if this request is for industrial, commercial, recreational or home base business use and complete the following questions:

- How many employees/vendors/patrons, total, will be on site? 1
- Will food be offered as part of the an on-site business? NO
- Will overnight accommodations be offered as part of an on-site business? NO
- What will be the hours of operation of the business? on call as Needed

Please check if the request is for a land division.

Coos County Environmental Health Use Only:

Staff Reviewing Application: _____

Staff Signature: _____

- This application is found to be in compliance and will require no additional inspections
- This application is found to be in compliance but will require future inspections
- This application will require inspection prior to determining initial compliance. The applicant shall contact Coos Health and Wellness, Environmental Heath Division to make an appointment.

Additional Comments:

Plot Plan
The grid for the plot plan is found on the next page

SAMPLE PLOT PLAN

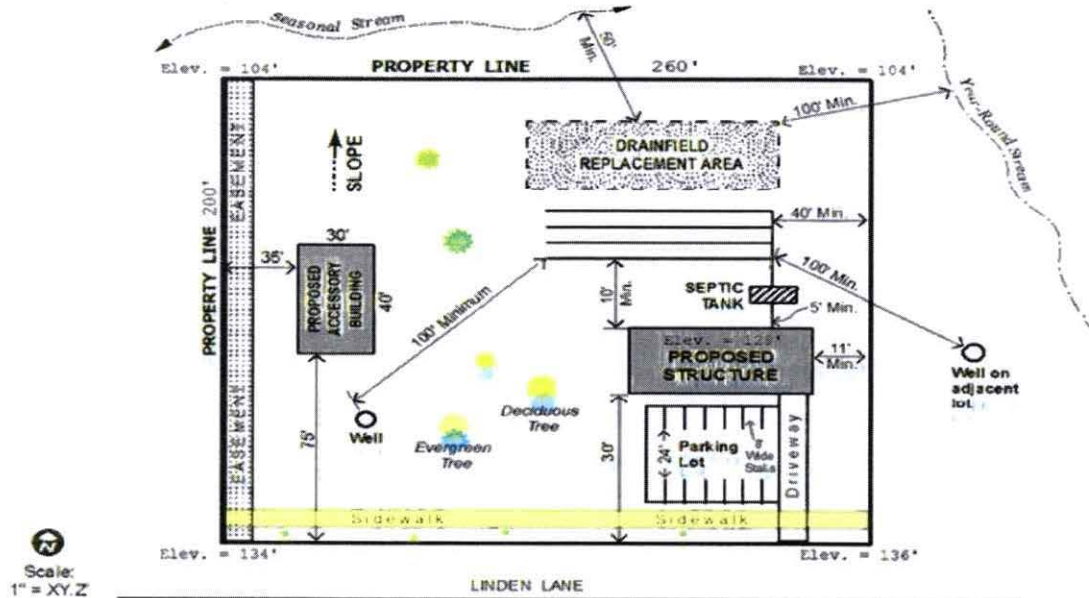

ITEMS THAT MUST BE ON THE PLOT PLAN:

At a minimum, the site plan should provide information on the following items:

- Existing and proposed lot lines, lot or parcel numbers, and acreage/square footage of lots.
- Dimensions of all illustrated features (i.e. all structures, septic systems, driveways, roads, etc.)
- Significant natural features (slopes greater than 20%, geologic hazards, wetlands, drainage ways, rivers, streams, and the general location of existing trees, etc.).
- Existing easements (access, storm drainage, utility, etc.).
- Existing and proposed (structures, outbuildings, septic, etc.) on site and on adjoining properties.
- Existing and proposed road locations including widths, curbs, and sidewalks.
- Existing and proposed driveway approach locations on site, existing driveway approaches on adjoining properties on the same side of the street, and existing driveway approaches across the street from the site.
- Contiguous properties under the same ownership.
- General predevelopment topographical information (minimum 10' contour intervals).
- Location of utilities.
- If redevelopment is viable in the future, a redevelopment plan should be included.
- Preliminary site utility plan.
- Please add any additional Road or parking items from the parking form.

ADDITIONAL DRIVEWAY, ROAD, PARKING STANDARDS
DRIVEWAY STANDARDS DRAWING – SINGLE RESIDENCE

Sight Distance Requirements (at the approach entrance)

- Speed less than 35 mph – 100' both directions
- Speed greater than 35mph – 150' both directions

All Weather Surface – minimum 4 – inches aggregate base or as required by Roadmaster.

Figure 7.1.425

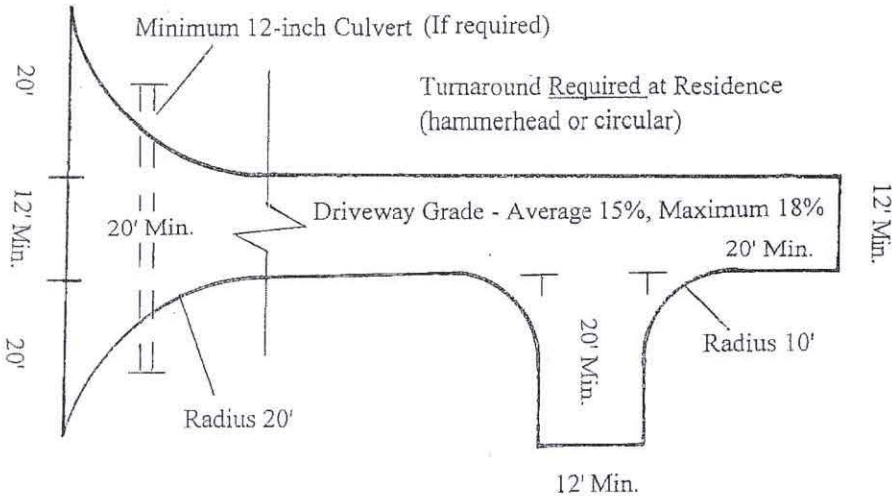

Construct appropriate ditches to prevent water runoff from discharging from the land onto a public road under county jurisdiction. Pursuant to ORS 368.256 the creation of a road hazard prohibited.

If driveway is over 1,000 ft., a pullout is required every 600 ft.

If a driveway cannot meet the maximum 18% grade then a legal agreement may be signed and recorded at the County Clerk's office releasing the County from any liability from such driveway development. This document must be referenced on the property deed to allow future purchasers know that the driveway does meet standard. A sign shall be placed at the bottom of the driveway to warn any users of the driveway that it is not built to standard. Proof must be filed with the Planning and Road Department that the documents have been filed and a sign has been placed. The form located on the following page must be completed, signed and recorded prior to any land use authorizations.

RURAL FIGURES

Driveways Single Residence Figure 1

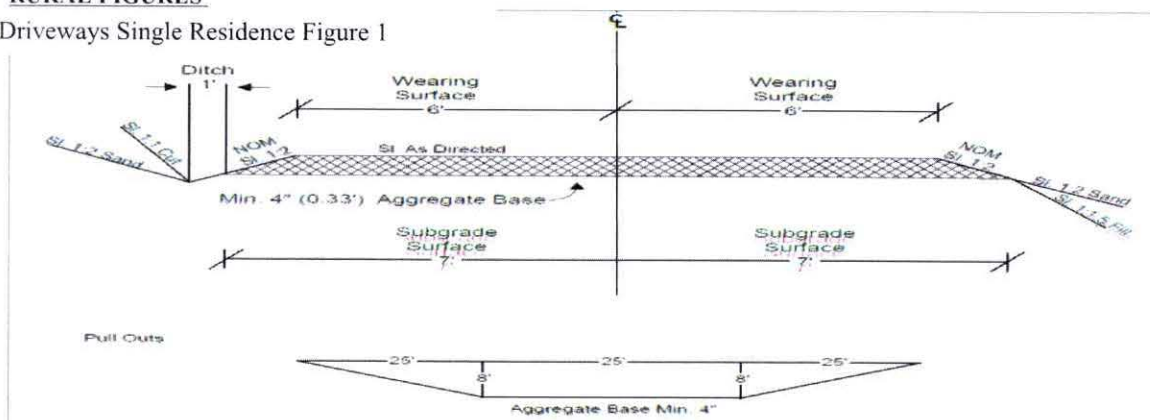

FORESTRY, MINING OR AGRICULTURAL ACCESS:

A private road which is created to provide ingress or egress in conjunction with the use of land for forestry, mining or agricultural purposes shall not be required to meet minimum road, bridge or driveway standards set forth in this ordinance, nor are such resource-related roads, bridges or driveways reviewable by the County. However, all new and re-opened forestry, mining or agricultural roads shall meet the access standards listed in this section.

Forestry, Mining or Agricultural Access Standard drawing
Sight Distance Requirements (at the approach entrance)

- Speed less than 35 mph – 100’ both directions
- Speed greater than 35 mph – 150’ both directions

All Weather Surfaces – minimum aggregate base as required by the Roadmaster
The access will be developed from the edge of the developed road.

Figure 7.1.450

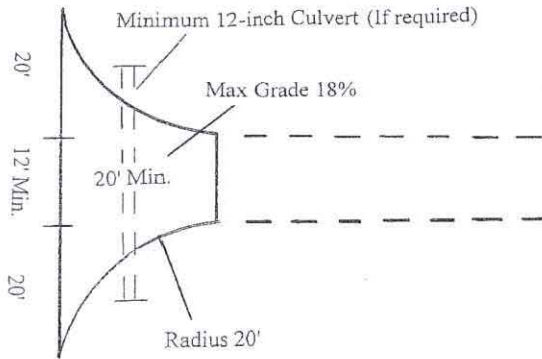

Construct appropriate ditches to prevent water runoff from discharging from the land onto a road under county jurisdiction. Pursuant to ORS 368.256 creation of a road hazard is prohibited.

VISION CLEARANCE TRIANGLE:

The following regulations shall apply to all intersections of streets and roads within all districts in order to provide adequate visibility for vehicular traffic. There shall be no visual obstructions over thirty-six (36) inches in height within the clear vision area established herein. In addition to street or road intersections, the provisions of this section shall also apply to mobile home park, recreational vehicle park, and campground accesses (entrances or exists).

The clear vision area shall extend along the right-of-way of the street for a minimum of 100 feet where the speed limit is less than 35 M.P.H.; and not less than 150 feet where the speed limit is greater than 35 m.p.h. The clear vision area shall be effective from a point in the center of the access not less than 25 feet back from the street right-of-way line.

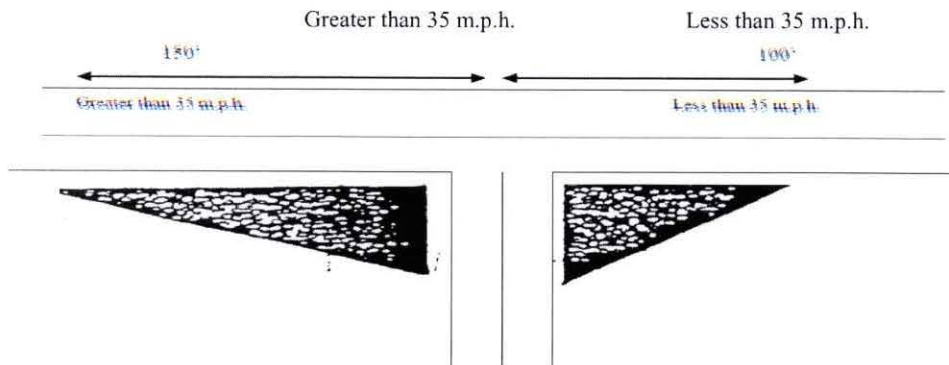

PARKING STANDARDS	
USE	STANDARD
Retail store and general commercial except as provided in subsection b. of this section.	1 space per 200 square feet of floor area, plus 1 space per employee. 1 Bicycle space
Retail store handling bulky merchandise (furniture, appliances, automobiles, machinery, etc.)	1 space per 600 square feet of floor area, plus 1 space per employee. 1 Bicycle space
Bank, general office, (except medical and dental).	1 space per 600 square feet of floor area, plus 1 space per employee. 1 Bicycle space
Medical or dental clinic or office.	1 ½ space per examination room plus 1 space per employee. 1 Bicycle space
Eating or drinking establishment.	1 space per 200 square feet of floor area, plus 1 space for every 4 seats. 1 Bicycle space
Bowling Alley	5 spaces per alley plus 1 space per 2 employees. 1 Bicycle space
Dance hall, skating rink, lodge hall.	1 space per 100 square feet of floor area plus 1 space per 2 employees. 1 Bicycle space
Stadium, arena, theater, race track	1 space per 4 seats or every 8 feet of bench length or equivalent capacity if no seating is provided. 1 Bicycle space
Storage warehouse, manufacturing establishment, or trucking freight terminal	1 space per employee. 1 Bicycle space
Wholesale establishment.	1 space per employee plus 1 space per 700 square feet of patron serving area. 1 Bicycle space
Welfare or correctional institution	1 space per 5 beds for patients or inmates, plus 1 space per employee. 1 Bicycle space
Convalescent hospital, nursing home, sanitarium, rest home, home for the aged.	1 space per 5 beds for patients or residents, plus 1 space per employee. 1 Bicycle space
Church, mortuary, sports arena, theater.	1 space for 4 seats or every 8 feet of bench length in the main auditorium. 1 Bicycle space
Library, reading room.	1 space per 400 square feet of floor area plus 1 space per employee. 1 Bicycle space
Preschool nursery, kindergarten.	2 spaces per teacher; plus off-street loading and unloading facility. 1 Bicycle space per 20 students
Elementary or junior high school.	1 space per classroom plus 1 space per administrative employee or 1 space per 4 seats or every 8 feet of bench length in the auditorium or assembly room whichever is greater. 1 Bicycle space per 10 students
High school	1 space per classroom plus 1 space per administrative employee plus 1 space for each 6 students or 1 space per 4 seats or 8 feet of bench length in the main Auditorium, whichever is greater. 1 Bicycle space per 20 students

Other auditorium, meeting room.	1 space per 4 seats or every 8 feet of bench length. 1 Bicycle space
Single-family dwelling.	2 spaces per dwelling unit.
Two-family or multi-family dwellings.	1 ½ spaces per dwelling unit. 1 bicycle space per unit for buildings with 4 or more units.
Motel, hotel, rooming or boarding house.	1 space per guest accommodation plus 1 space per employee.
Mobile home or RV park.	1 ½ spaces per mobile home or RV site.

Parking lot standards – Use the table above along with the area available to calculate the number of spaces required and determine the type of parking lot that needs to be created. The table below explains the spacing and dimensions to be used.

Minimum Horizontal Parking Widths for Standard Automobiles					
	One-way Parallel	30 deg	45 deg	60 deg	90 deg
Figures	A	B	C	D	E
Single row of Parking					
Parking Aisle	9'	20'	22'	23'	20'
Driving Aisle	12'	16'	17'	20'	24'
Minimum width of module (row and aisle)	21'	36'	39'	43'	44'
Figures #'s					
Two Rows of Parking					
Parking Aisle	18'	40'	44'	46'	40'
Driving Aisle	12'	16'	17'	20'	24'
Minimum width of module (row and aisle)	30'	56'	61'	66'	64'

For figures please see Coos County Zoning and Land Development Ordinance (CCZLDO) § 7.5.175.

Please note: If you are developing in any wetlands or floodplain please contact Department of State Lands to ensure you are not required to obtain a state permit.

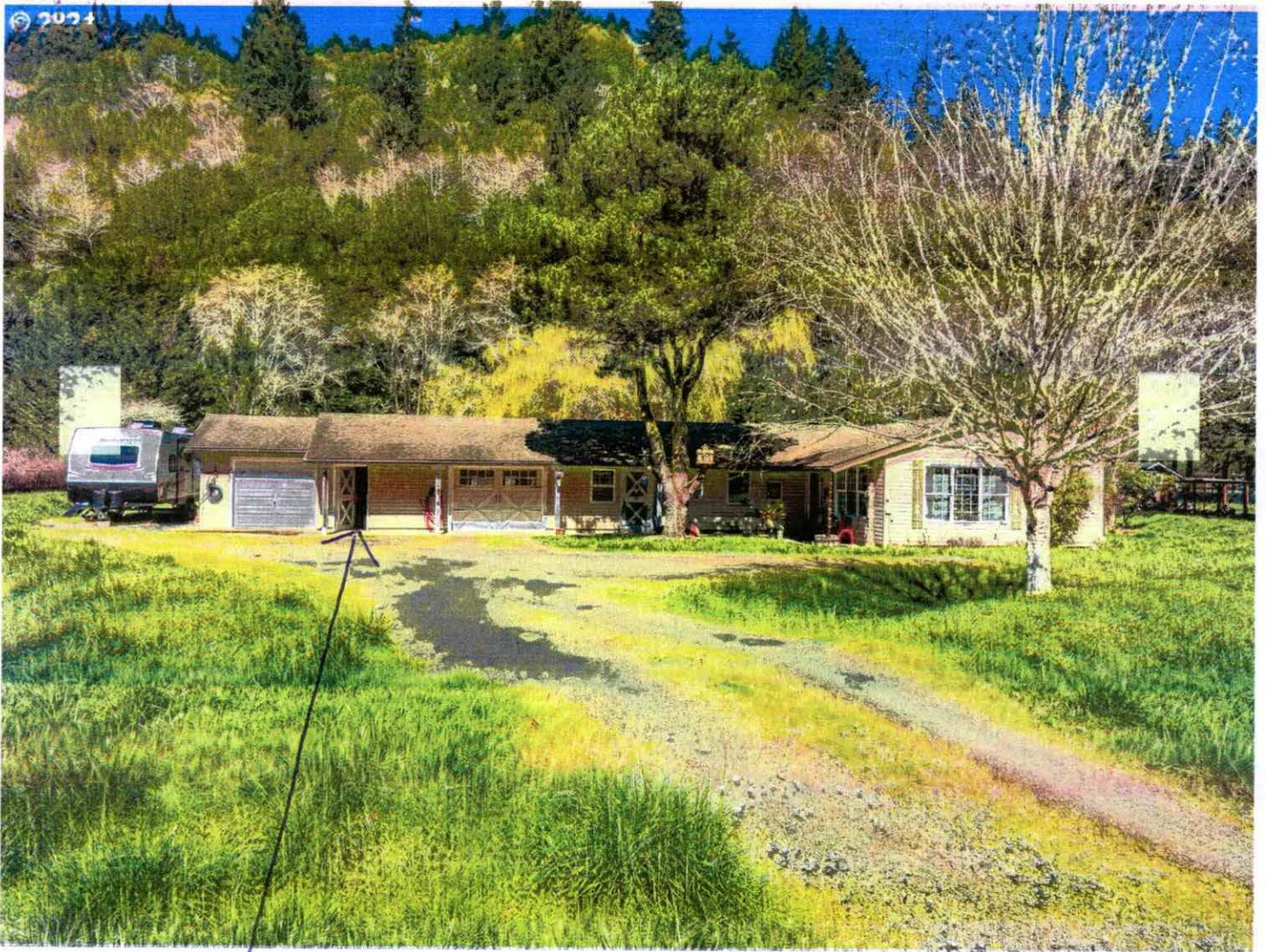

Location of shop

Sold: \$390,000 (2 beds, 1 bath, 1,380 Square Feet)

© 2024

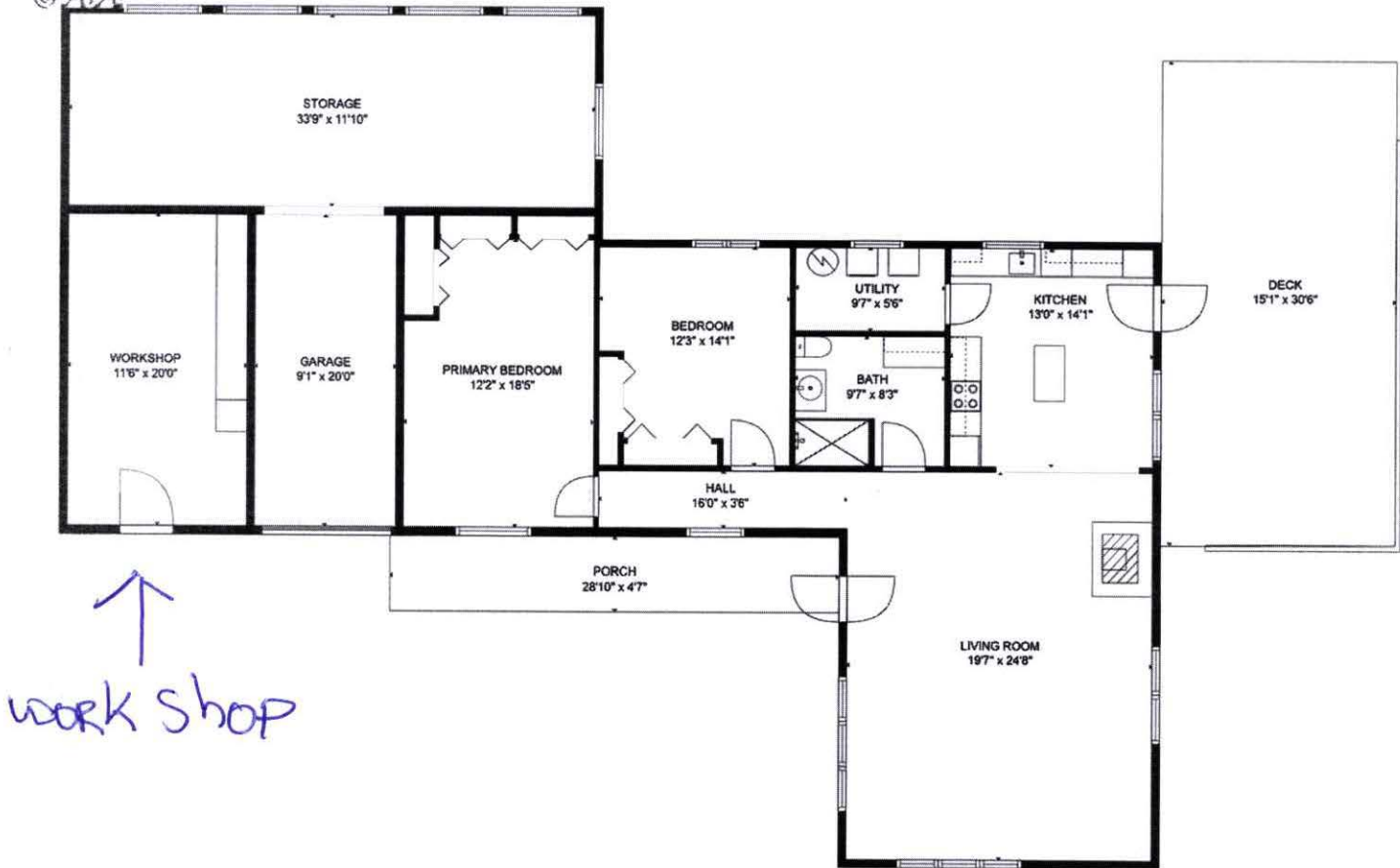

TOTAL: 1303 sq. ft
FLOOR 1: 1303 sq. ft
EXCLUDED AREAS: WORKSHOP: 230 sq. ft, GARAGE: 181 sq. ft, STORAGE: 402 sq. ft,
DECK: 460 sq. ft, PORCH: 135 sq. ft.
 MEASUREMENTS ARE CALCULATED BY CUBICASA TECHNOLOGY. DEEMED HIGHLY RELIABLE BUT NOT GUARANTEED.

Sold: \$390,000 (2 beds, 1 bath, 1,380 Square Feet)



Coos County, Oregon **2024-05879**
 \$91.00 Pgs=2 09/04/2024 10:24 AM
 eRecorded by: AMERITITLE - SALEM DOWNTOWN
 Julie A. Brecke, Coos County Clerk

After recording return to:
 Terry E. Lohf and Stacey M. Belveal
 PO Box 707
 Reedsport, OR 97467

Until a change is requested all tax statements shall be sent to the following address:
 Terry E. Lohf and Stacey M. Belveal
 PO Box 707
 Reedsport, OR 97467
 File No. 645177AM

STATUTORY WARRANTY DEED

Adrienne Jernigan,

Grantor(s), hereby convey and warrant to

Terry E. Lohf and Stacey M. Belveal, with right of survivorship,

Grantee(s), the following described real property in the County of Coos and State of Oregon free of encumbrances except as specifically set forth herein:

Beginning at a point on the North boundary of the Southeast quarter of Section 16, Township 24 South, Range 12 West of the Willamette Meridian, Coos County, Oregon 1622.94 feet West of the East quarter corner of Section 16 only; thence North 89° 37' West along said North boundary 150.98 feet; thence South 3° 20' West 1174.61 feet to an iron rod on the left bank of Larson Creek; thence continuing South 3° 20' West 207.72 feet to an iron rod; thence South 88° 47' 30" West 250.00 feet to an iron rod; thence South 3° 20' West, 284.99 feet to the North boundary of a 40 foot roadway; thence along said roadway North 88° 00' East. 47.41 feet; thence along a curve to the left having a radius of 180 feet, through a central angle of 51° 58'» for an arc distance of 163.26 feet; thence North 36° 02' East, 83.95 feet; thence along a curve to the right having a radius of 261.18 feet, through a central angle of 46° 54' for an arc distance of 213.79 feet; thence leaving said roadway North 3° 20' East, 1422.18 feet to the point of beginning. Being a portion of the Southeast quarter of Section 16, Township 24 South, Range 12 West of the Willamette Meridian, Coos County, Oregon.,

FOR INFORMATION PURPOSES ONLY, THE MAP/TAX ACCT #(S) ARE REFERENCED HERE:

24-12W16-00-01300

The true and actual consideration for this conveyance is \$390,000.00.

The above-described property is free of encumbrances except all those items of record, if any, as of the date of this deed and those shown below, if any:

FTER RECORDING RETURN TO: AMERITITLE
 1495 NW GARDEN VALLEY BLVD.
 ROSEBURG, OR 97471

645177AM

Real property taxes due, if any, but not yet payable

BEFORE SIGNING OR ACCEPTING THIS INSTRUMENT, THE PERSON TRANSFERRING FEE TITLE SHOULD INQUIRE ABOUT THE PERSON'S RIGHTS, IF ANY, UNDER ORS 195.300, 195.301 AND 195.305 TO 195.336 AND SECTIONS 5 TO 11, CHAPTER 424, OREGON LAWS 2007, SECTIONS 2 TO 9 AND 17, CHAPTER 855, OREGON LAWS 2009, AND SECTIONS 2 TO 7, CHAPTER 8, OREGON LAWS 2010. THIS INSTRUMENT DOES NOT ALLOW USE OF THE PROPERTY DESCRIBED IN THIS INSTRUMENT IN VIOLATION OF APPLICABLE LAND USE LAWS AND REGULATIONS. BEFORE SIGNING OR ACCEPTING THIS INSTRUMENT, THE PERSON ACQUIRING FEE TITLE TO THE PROPERTY SHOULD CHECK WITH THE APPROPRIATE CITY OR COUNTY PLANNING DEPARTMENT TO VERIFY THAT THE UNIT OF LAND BEING TRANSFERRED IS A LAWFULLY ESTABLISHED LOT OR PARCEL, AS DEFINED IN ORS 92.010 OR 215.010, TO VERIFY THE APPROVED USES OF THE LOT OR PARCEL, TO DETERMINE ANY LIMITS ON LAWSUITS AGAINST FARMING OR FOREST PRACTICES, AS DEFINED IN ORS 30.930, AND TO INQUIRE ABOUT THE RIGHTS OF NEIGHBORING PROPERTY OWNERS, IF ANY, UNDER ORS 195.300, 195.301 AND 195.305 TO 195.336 AND SECTIONS 5 TO 11, CHAPTER 424, OREGON LAWS 2007, SECTIONS 2 TO 9 AND 17, CHAPTER 855, OREGON LAWS 2009, AND SECTIONS 2 TO 7, CHAPTER 8, OREGON LAWS 2010.

Dated: August 30, 2024

Adrienne Jernigan
Adrienne Jernigan

State of Oregon } ss
County of Coos }

On this 3 day of September, 2024, before me, Seth Stroud a Notary Public in and for said state, personally appeared Adrienne Jernigan, known or identified to me to be the person(s) whose name(s) (s) are subscribed to the within Instrument and acknowledged to me that he/(s)they executed same.

IN WITNESS WHEREOF, I have hereunto set my hand and affixed my official seal the day and year in this certificate first above written.

Seth Stroud
Notary Public for the State of Oregon
Residing at: Coos County, Oregon
Commission Expires: 07/07/2028



1.	Home occupations as defined in ORS 215.448 (this includes cottage industries);	ACU	(4)(s), (5)
----	--	-----	-------------

(4) CONDITIONAL USES - The following uses may be allowed on forest lands as a conditional use (see table for type of conditional use) subject to the review standards in section (5) of this rule:

(s) HOME OCCUPATIONS/COTTAGE INDUSTRY - Home occupations as defined in ORS 215.448;

(5) REVIEW CRITERIA FOR CONDITIONAL USES: A use authorized by section (4) of this rule may be allowed provided the following requirements or their equivalent are met. These requirements are designed to make the use compatible with forest operations and agriculture and to conserve values found on forest lands:

- (A) The proposed use will not force a significant change in, or significantly increase the cost of, accepted farming or forest practices on agriculture or forest lands;
- (B) The proposed use will not significantly increase fire hazard or significantly increase fire suppression costs or significantly increase risks to fire suppression personnel; and
- (C) A written statement recorded with the deed or written contract with the county or its equivalent is obtained from the land owner that recognizes the rights of adjacent and nearby land owners to conduct forest operations consistent with the Forest Practices Act and Rules for uses authorized in subsections (4)(e), (m), (s), (t) and (w) of this rule.
- (D) All uses must comply with applicable development standards and fires siting and safety standards.

ORS 215.448

The governing body of a county or its designate may allow, subject to the approval of the governing body or its designate, the establishment of a home occupation and the parking of vehicles in any zone. However, in an exclusive farm use zone, forest zone or a mixed farm and forest zone that allows residential uses, the following standards apply to the home occupation:

(a) It shall be operated by a resident or employee of a resident of the property on which the business is located;

(b) It shall employ on the site no more than five full-time or part-time persons;

(c) It shall be operated substantially in:

(A) The dwelling; or

(B) Other buildings normally associated with uses permitted in the zone in which the property is located; and

(d) It shall not unreasonably interfere with other uses permitted in the zone in which the property is located.

(2) The governing body of the county or its designate may establish additional reasonable conditions of approval for the establishment of a home occupation under subsection (1) of this section.

(3) Nothing in this section authorizes the governing body or its designate to permit construction of any structure that would not otherwise be allowed in the zone in which the home occupation is to be established.

(4) The existence of home occupations shall not be used as justification for a zone change.

HOME OCCUPATION: Home occupations constitutes businesses that are operated entirely within a dwelling by a member of the family residing in the dwelling. Home occupations shall not employ more than five (5) full or part-time persons. Examples of home occupations include but are not limited to: beauty shops, engravers, professional offices, etc.

Home occupations must not interfere with existing uses on nearby land or with other uses permitted in the zone in which the property is located. Home occupations shall not involve the retail sale of a product on the premises. Home occupations shall not occupy more than 30% of the useable floor area of the dwelling, nor shall home occupations use any detached accessory building. On premise signs advertising home occupations shall not exceed six (6) square feet of copy area. [OR 04 12 013PL 2/09/05]

I, Terry Lohf, am a current FFL(Federal Firearms License) holder and recently bought a house in Coos County at 96601 Larson Lane, Northbend, OR 97459. I am writing to change the address on my FFL to this address per policy of the ATF, they also require that I contact planning department of my new location.

I am an active law enforcement officer and firearms instructor. I use my FFL to purchase firearms and ammo for my department that they may need. There will not be any storefront or employees. I will not be building or changing anything at my residence for this purpose. I need my address for items being shipped as needed. There will not be any firearms or products stored at this location. I only use my license for military or law enforcement transactions.

Thank You,

A handwritten signature in blue ink, appearing to read 'Terry Lohf'.

Terry Lohf