



NOTICE OF LAND USE DECISION

You may have received this because you are an adjacent property owner, and this notice is required to be provided pursuant to ORS 215.416. The proposal is identified in this decision and will be located on the subject property.

Coos County Planning
60 E Second St
Coquille, OR 97423
<http://www.co.coos.or.us/>
Phone: 541-396-7770
Fax: 541-396-1022

This decision notice is required to be sent to the property owner(s), applicant(s), adjacent property owners (distance of notice is determined by zone area – Urban 100 feet, Rural 250 feet, and Resource 750 feet), special taxing districts, agencies with interest, or person that has requested notice. The development is contained within the identified property owners land. Notice is required to be provided pursuant to ORS 215.416. Please read all information carefully as this decision. (See attached vicinity map for the location of the subject property).

NOTICE TO MORTGAGEE, LIENHOLDER, VENDOR OR SELLER: ORS CHAPTER 215 (ORS 215.513) REQUIRES THAT IF YOU RECEIVE THIS NOTICE, IT MUST PROMPTLY BE FORWARDED TO THE PURCHASER.

Date of Notice: Wednesday, October 20, 2021

File No: ACU-21-038

Proposal: Request for Single Family Dwelling in the Forest Zone.

Applicant(s): Daniel & Celia Davis
PO Box 1741
Bandon, OR 97411

Staff Planner: Crystal Orr, Planner I

Decision: **Approved with Conditions.** All decisions are based on the record. This decision is final and effective at close of the appeal period unless a complete application with the fee is submitted by the Planning Department at 5 p.m. on **Thursday, November 04, 2021**. Appeals are based on the applicable land use criteria. The proposal is subject to the following criteria: Template Dwelling in the Forest Mixed Use Zone pursuant to Coos County Zoning and Land Development (CCZLDO) § 4.6.110.3.b Template Dwelling, §4.6.130 Additional Criteria for All Administrative and Hearings Body Application Review, § 4.6.140 Development and Siting Criteria, and Article 4.11 Special Development Considerations and Overlay. This proposal is not subject to review under Natural Hazards. **Civil matters including property disputes outside of the criteria listed in this notice will not be considered. For more information please contact the staff planner listed in this notice.**

Subject Property Information

Account Number: 1204801

Map Number: 29S140600-00101

Property Owner: DAVIS, DANIEL & CELIA
PO BOX 1741
BANDON, OR 97411-1741

Situs Address: No Situs Address

Acreage: 55.20 Acres

Zoning: FOREST (F)

Special Development Considerations and overlays: ARCHAEOLOGICAL AREAS OF INTEREST (ARC)
BANDON AIRPORT CONICAL ZONE (ABC)

This notice shall be posted from October 20, 2021 to November 4, 2021

BANDON AREA OF MUTUAL INTEREST (BMI)
FOREST MIXED USE (MU)
NATIONAL WETLAND INVENTORY SITE (NWI)

The purpose of this notice is to inform you about the proposal and decision, where you may receive more information, and the requirements if you wish to appeal the decision by the Director to the Coos County Hearings Body. Any person who is adversely affected or aggrieved or who is entitled to written notice may appeal the decision by filing a written appeal in the manner and within the time period as provided below pursuant to Coos County Zoning and Land Development Ordinance (CCZLDO) Article 5.8. If you are mailing any documents to the Coos County Planning Department the address is 225 N. Adams, Coquille OR 97423. Mailing of this notice to you precludes an appeal directly to the Land Use Board of Appeals.

Mailed notices to owners of real property required by ORS 215 shall be deemed given to those owners named in an affidavit of mailing executed by the person designated by the governing body of a county to mail the notices. The failure of the governing body of a county to cause a notice to be mailed to an owner of a lot or parcel of property created or that has changed ownership since the last complete tax assessment roll was prepared shall not invalidate an ordinance.

The application, staff report and any conditions can be found at the following link: <https://www.co.coos.or.us/planning/page/applications-2021-2>. The application and all documents and evidence contained in the record, including the staff report and the applicable criteria, are available for inspection, at no cost, in the Planning Department located at 60 E. Second, Coquille, Oregon. Copies may be purchased at a cost of 50 cents per page. The decision is based on the application submittal and information on record. The name of the Coos County Planning Department representative to contact is Crystal Orr, Planner I and the telephone number where more information can be obtained is **(541) 396-7770**.

Failure of an issue to be raised in a hearing, in person or in writing, or failure to provide statements of evidence sufficient to afford the Approval Authority an opportunity to respond to the issue precludes raising the issue in an appeal to the Land Use Board of Appeals.

Reviewed by: _____ **Date:** Wednesday, October 20, 2021 .
Crystal Orr, Planner I

This decision is authorized by the Coos County Planning Director, Jill Rolfe based on the staff's analysis of the Findings of Fact, Conclusions, Conditions of approval, application and all evidenced associated as listed in the exhibits.

EXHIBITS

Exhibit A: Conditions of Approval
Exhibit B: Vicinity Map & Template Map

The Exhibits below are mailed/mailed to the Applicant, Board of Commissioners and Planning Commission only. Copies are available upon request or at the following

Exhibit C: Staff Report -**Findings of Fact and Conclusions**
Exhibit D: Comments Received
Exhibit E: Submitted Application

EXHIBIT "A"

The applicant shall comply with the following conditions of approval with the understanding that all costs associated with complying with the conditions are the responsibility of the applicant(s) and that the applicant(s) are not acting as an agent of the county. If the applicant fails to comply or maintain compliance with the conditions of approval the permit may be revoked as allowed by the Coos County Zoning and Land Development Ordinance. Please read the following conditions of approval and if you have any questions contact planning staff.

CONDITIONS OF APPROVAL

1. All applicable federal, state, and local permits shall be obtained prior to the commencement of any development activity. If there were comments from any other agency were provided as part of this review, it is the responsibility of the property owner to comply.
 1. The applicants must comply with the comments provide by the Oregon Department of Aviation as shown in Exhibit D
 2. The applicants must comply with the comments provide by the Oregon Department of State Lands as shown in Exhibit D.
2. Pursuant to CCZLDO § 5.9.100, a Zoning Compliance Letter shall be required prior to the commencement of construction of the proposed dwelling. The property owner is responsible for ensuring compliance, and land use authorization shall remain recorded in the chain of title. The statement needs to include language that the purchaser of the property has been provided a copy of the land use approval containing all conditions or restrictions understands the obligation and agrees to fulfill the conditions, unless a modification is approved as provided in this ordinance. The property owner is responsible for ensuring compliance, and land use authorization.
 - a. Pursuant to CCZLDO § 4.6.110 the following conditions will need to be complied with prior to issuance of a zoning compliance letter.
 1. A copy of the building plans showing the type of roofing material shall be provided to Coos County Planning Department.
 - b. Pursuant to CCZLDO § 4.6.130 the following conditions will need to be complied with prior to issuance of a zoning compliance letter.
 1. All uses must comply with applicable development standards and fire siting and safety standards.
 2. A Forest Management Covenant must be recorded prior to receiving a Zoning Clearance Letter.
 3. A Water Supply Requirement form shall be submitted and signed off by the Watermaster.
 4. The applicant shall submit the well constructor's report to the county upon completion of the well.
 5. A detailed plot plan shall be submitted indicating the proposed development, including parking, septic tank/fields and fuel breaks, contours, and the distance from the development to all property boundaries and Johnson Creek tributary.
 - c. Pursuant to CCZLDO § 4.6.140 the following conditions will need to be complied with:
 1. All Firebreak criteria found in § 4.6.140.10 shall be complied with.
 2. The dwelling shall not be sited on a slope of greater than 40 percent.
 3. Each chimney shall have an approved spark arrester.
 4. The applicant shall provide evidence of a water supply of at least 500 gallons with an operating water pressure of at least 50 PSI and sufficient garden hose to reach the perimeter of the primary fire break.
 - d. Pursuant to CCZLDO § 4.11.125 the following conditions will need to be complied with:
 1. The applicants shall submit FAA Form 7460-1 to the FAA and ODA and receive resulting aeronautical determination letters prior to requesting a building permit from Oregon Building Codes Division.

3. Driveway/Access Parking/Access permit application shall be signed off by the Coos County Road Department prior to issuance of a Zoning Compliance Letter.
4. The tract of land already contains a contain dwelling and will need to be deeded into another ownership prior to obtaining a Zoning Compliance Letter.

ADVISORY STATEMENT

1. That applicants are advised that an on-site determination/delineation was recommended by the Oregon Department of State Lands to make sure there are no jurisdictional waters or wetlands in the project area. If wetlands are present, a delineation may be needed to map the wetland boundaries so that site development can be configured to avoid any wetlands.

EXHIBIT "B"
Vicinity Map



COOS COUNTY PLANNING DEPARTMENT

Mailing Address: 225 N. Adams, Coquille, Oregon 97423
Physical Address: 60 E. Second, Coquille Oregon
Phone: (541) 396-7770
TDD (800) 735-2900

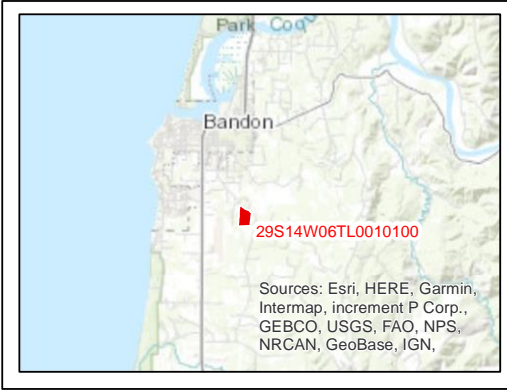

File: ACU-21-038

Applicant/
Owner: Daniel & Celia Davis

Date: July 30, 2021

Location: Township 29S Range 14W
Section 6 TL 101

Proposal: Administrative Conditional Use

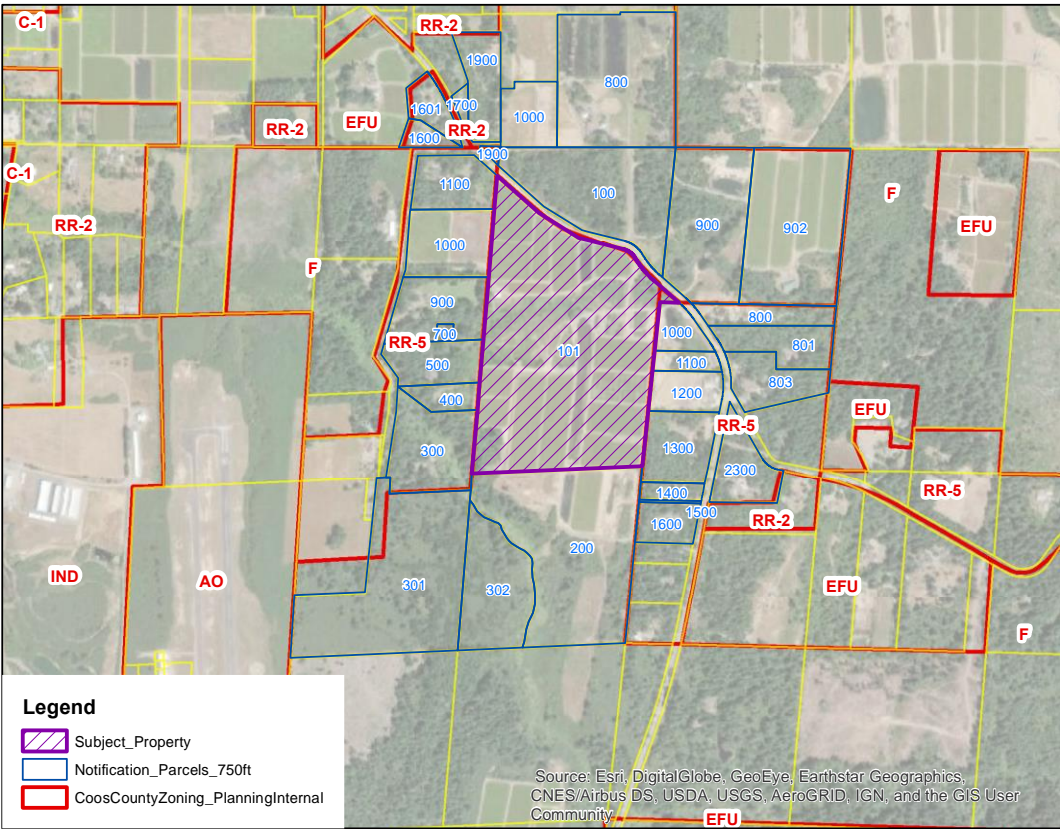

Template Map



COOS COUNTY PLANNING DEPARTMENT

Mailing Address: 225 N. Adams, Coquille, Oregon 97423

Physical Address: 60 E. Second, Coquille Oregon

Phone: (541) 396-7770

TDD (800) 735-2900

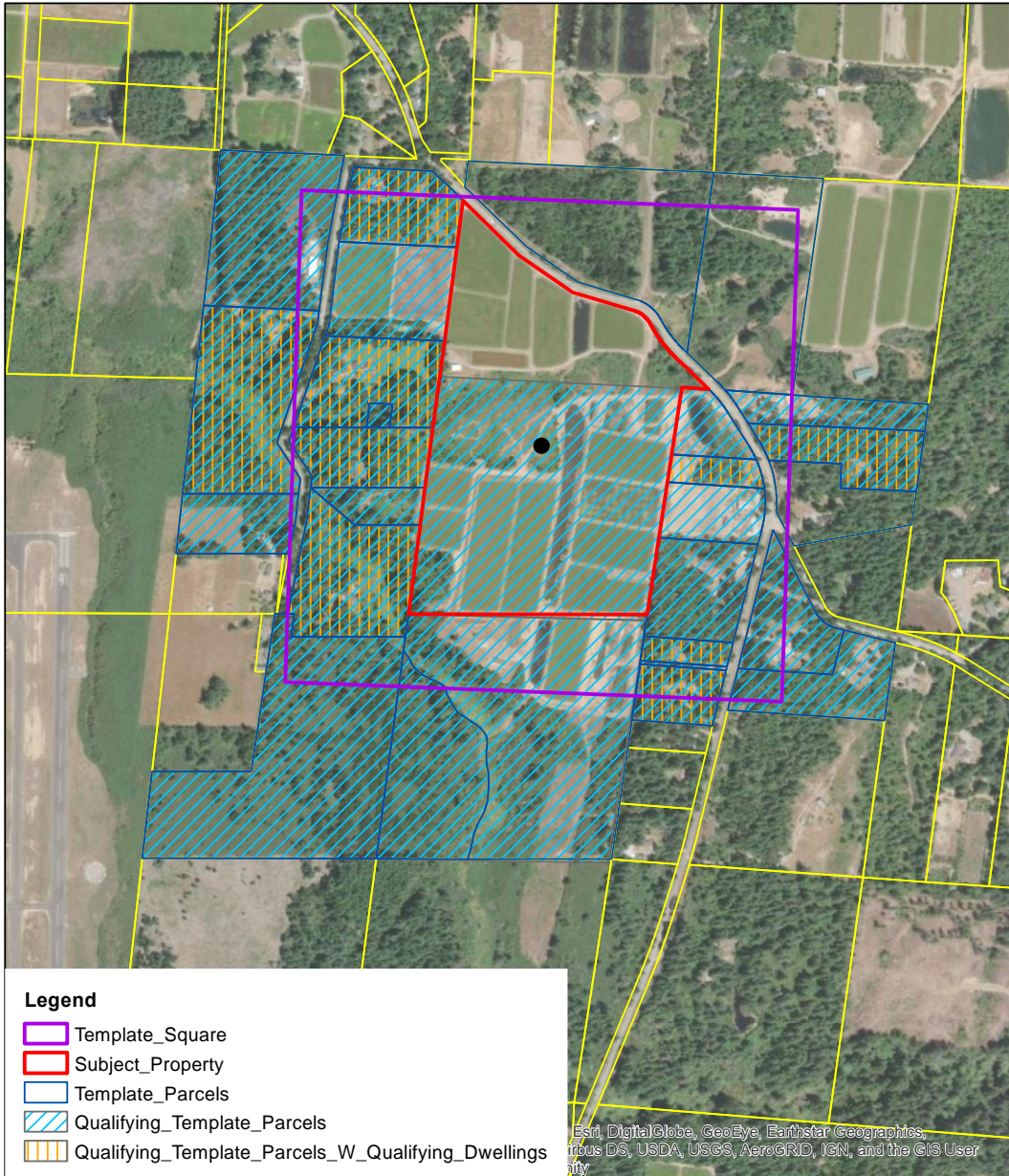

**EXHIBIT “C”
STAFF REPORT
FINDINGS OF FACT AND CONCLUSIONS**

I. PROPOSAL AND BACKGROUND/PROPERTY HISTORY INFORMATION AND PRIOR COMPLIANCE:

A. PROPOSAL: According to the application the property owner is seeking approval for a new Single-Family Dwelling in the Forest Mixed Use Zone. There is no indication that any other development is proposed at this time.

B. COMPLIANCE /BACKGROUND/PROPERTY HISTORY:

a. PROPERTY HISTORY AND BACKGROUND:

- In 1994 (February 15, 1994) the partition was created through a partition process.
- Verification Letter (VL-96-395) septic to be sited on T29S-R14W-S06-TL 101 for manufactured dwelling which is to be sited on T29S-R14W-S06-TL1000.
- Land Use Compatibility Statement for water for cranberry operations, diverted conveyed and used on all 3 tax lots (101, 200, 302)
- Property Line Adjustments PLA-15-17 & PLA-15-18 approved July 28, 2015.

b. COMPLIANCE PURSUANT TO SECTION 1.1.300: It shall be unlawful for any person, firm, or corporation to cause, develop, permit, erect, construct, alter or use any building, structure or parcel of land contrary to the provisions of the district in which it is located. No permit for construction or alteration of any structure shall be issued unless the plans, specifications, and intended use of any structure or land conform in all respects with the provisions of this Ordinance, unless approval has been granted by the Hearings Body.

Staff has reviewed the property history and county files to determine that at this time the property is in compliance.

II. BASIC FINDINGS:

A. LOCATION: The subject property is located southeast of the City of Bandon along Rosa Road. The property is located between Chandler Road and Windhurst Lane.

B. ZONING: - This property is zoned Forest with a Mixed-Use Overlay.

ARTICLE 4.2 – ZONING PURPOSE AND INTENT

SECTION 4.2.500 RESOURCE ZONES

Forest (F): The intent of the Forest District is to include all inventoried "forestlands" not otherwise found to be needed (excepted) for other uses.

The purpose of the Forest zone is to conserve and protect forest land for forest uses. Some of the areas covered by the “F” zone are exclusive forest lands, while other areas include a combination of mixed farm and forest uses.

Forest Mixed Use (FMU): The purpose of the Forest Mixed Farm-Forest Areas (“MU” areas) is to include land which is currently or potentially in farm-forest use. Typically, such lands are those with soil, aspect, topographic features and present ground cover that are best suited to a combination of forest and grazing uses. The areas generally occupy land on the periphery of large corporate and agency holdings and tend to form a buffer between more

remote uplands and populated valleys. In addition, these “mixed use” areas contain ownership of smaller size than in prime forest areas. Some are generally marginal in terms of forest productivity, such as areas close to the ocean.

If land is in a zone that allows both farm and forest uses, a dwelling may be sited based on the predominate use of the tract on January 1, 1993.

If a use is only allowed in the mixed-use zone it will be explained in the text. Otherwise the uses listed are allowed in both the Forest and Forest Mixed Use zones.

C. SPECIAL DEVELOPMENT CONSIDERATIONS AND OVERALYS:

SECTION 4.11.125 Special Development Considerations: The considerations are map overlays that show areas of concern such as hazards or protected sites. Each development consideration may further restrict a use. Development considerations play a very important role in determining where development should be allowed In the Balance of County zoning. The adopted plan maps and overlay maps have to be examined in order to determine how the inventory applies to the specific site.

SECTION 4.11.200 Purpose: Overlay zones may be super-imposed over the primary zoning district and will either add further requirements or replace certain requirements of the underlying zoning district. The requirements of an overlay zone are fully described in the text of the overlay zone designations. An overlay zone is applicable to all Balance of County Zoning Districts and any zoning districts located within the Coos Bay Estuary Management Plans when the Estuary Policies directly reference this section.

This property required that notification be provided to the Coquille Indian Tribe, the Oregon Department of Aviation, and the Oregon Department of State Lands. The comments staff received from these agencies/tribes can be found in Exhibit D.

D. SITE DESCRIPTION AND SURROUNDING USES:

The subject property is located southeast of the City of Bandon. The property directly accesses Rosa Road. The Coos County Transportation System Plan classifies Rosa Road as a major collector. A cranberry farming operation is currently operating on the subject property. The subject property is currently crossed by the Bonneville Power Administration main electric transmission line. A recent logging operation took place on the property where the homesite is proposed. Currently, the subject property is part of a tract of three contiguous parcels.

Nearby properties include cranberry farms, and there are developed Rural Residential-5 properties to both the east and west of the subject property. There is active cranberry farming on the parcels north of the subject property, which is zoned Exclusive Farm Use (EFU). Forest-zoned properties primarily comprise active cranberry farms and non-industrial timberlands are found south of the subject tract. Bandon State Airport is approximately half a mile away from the subject property.

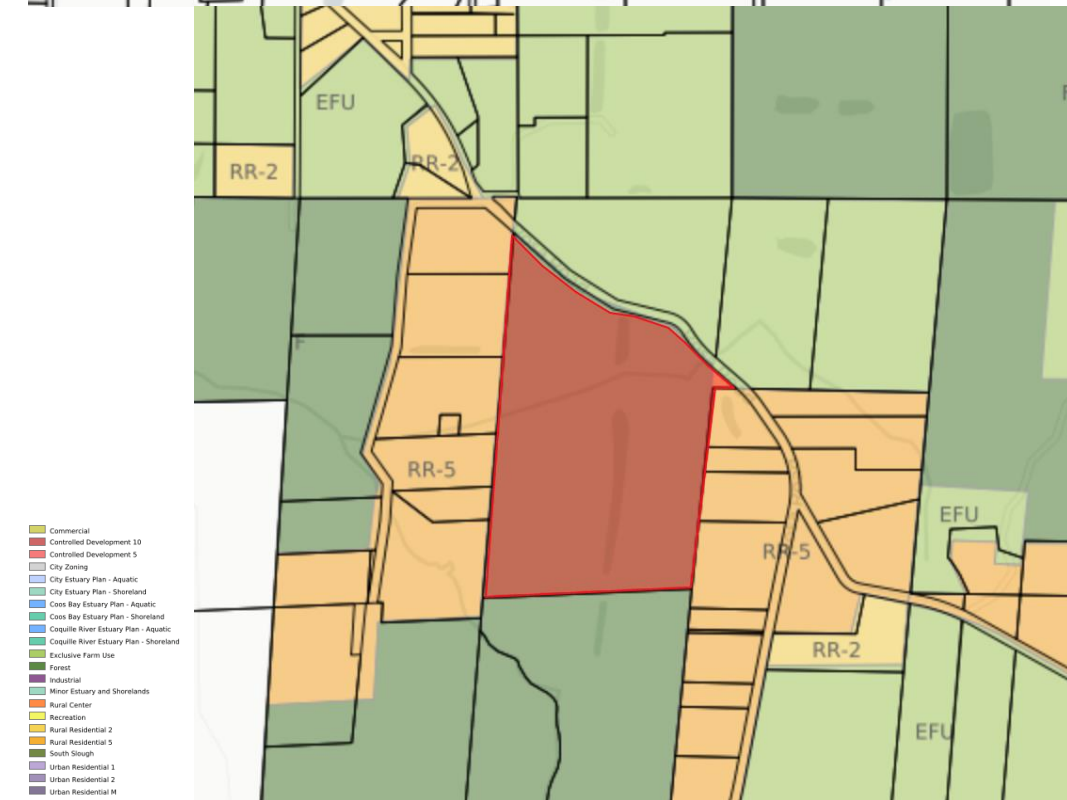
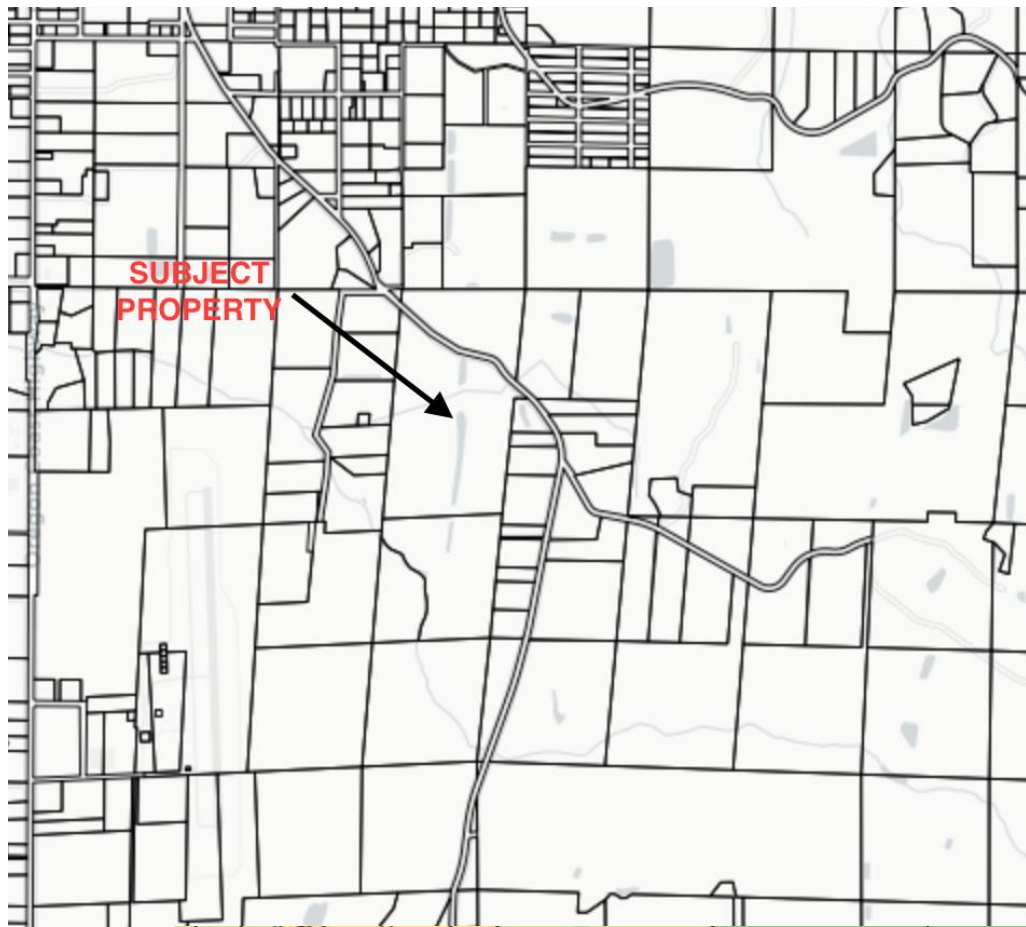



SUBJECT PLOT PLAN (S)

ORMAP

<https://ormap.net/gis/index.html>

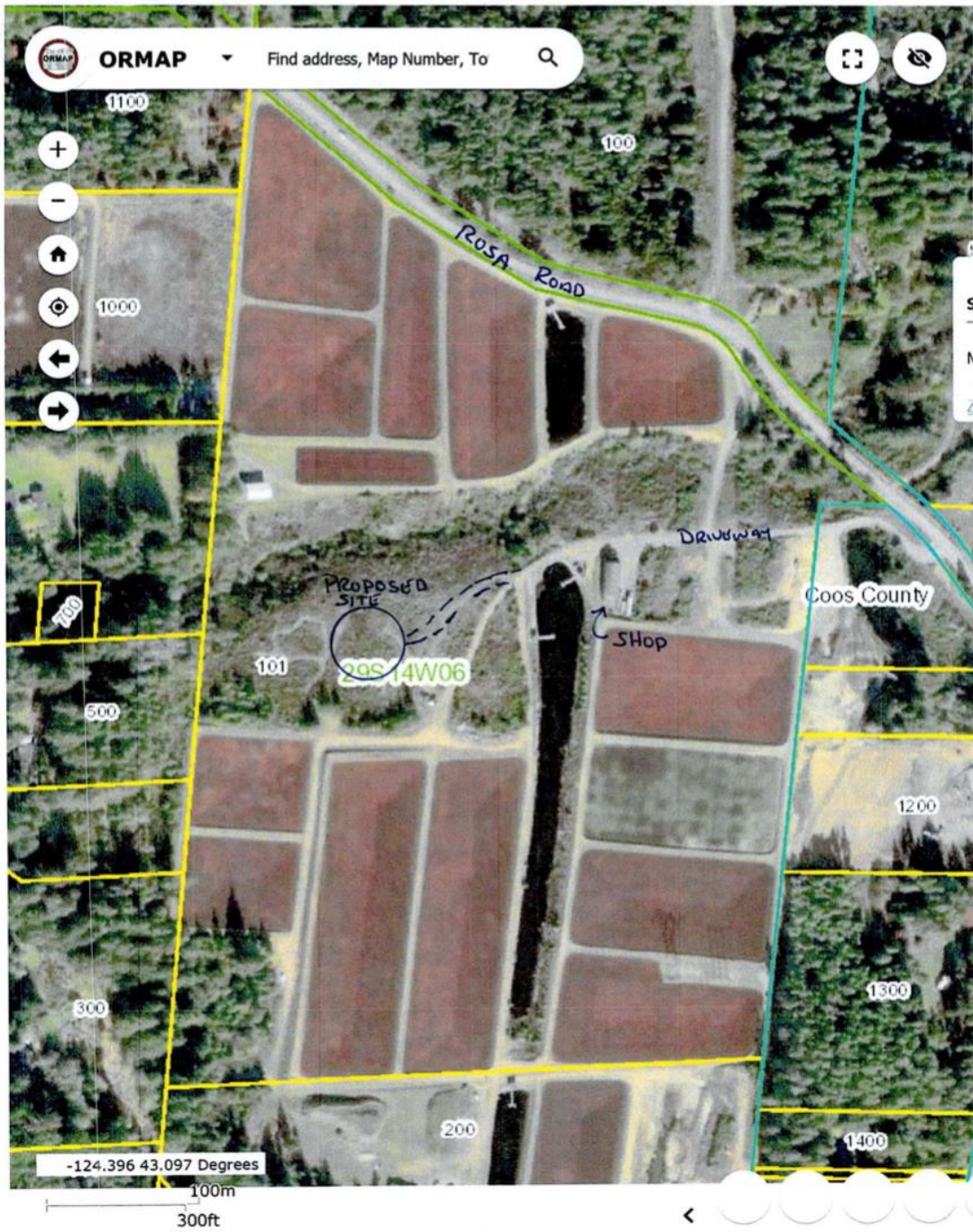

ACU-21-038

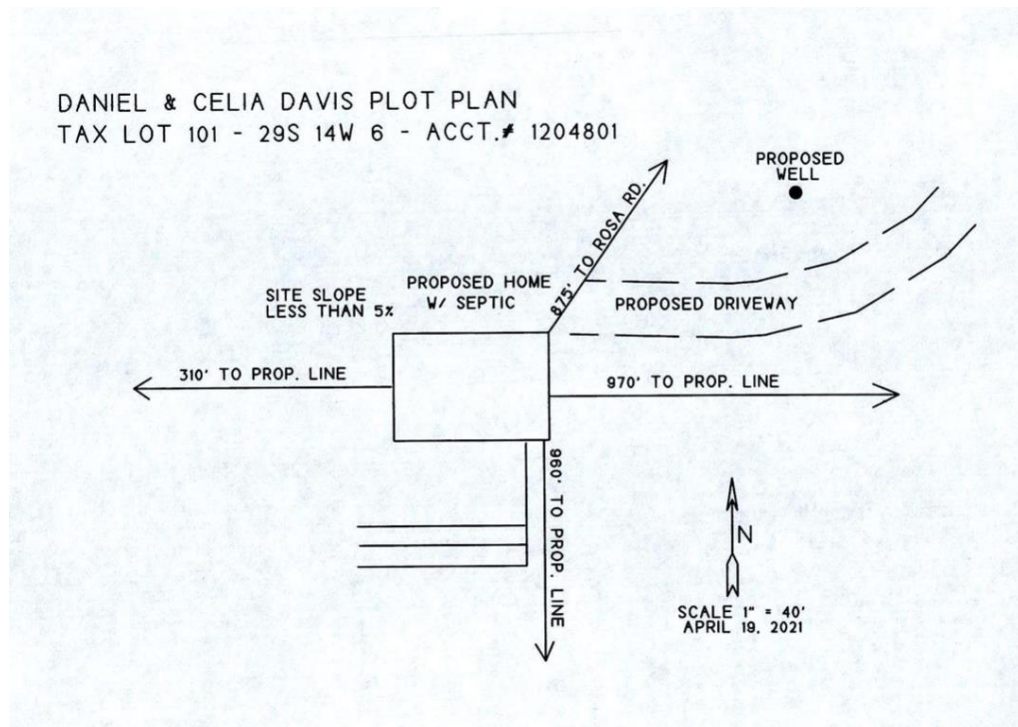

Screenshot: Not to Scale

c. COMMENTS:

- a. PUBLIC AGENCY:** This property required request for comments from Oregon Department of State Lands and Oregon Department of Aviation prior to the release of the decision. Oregon Department of Aviation comments can be found in the response to SECTION 4.11.300s section. Oregon Department of State Lands commented ‘*an on-site determination/delineation is recommended to make sure there are no jurisdictional waters or wetlands in the project area. If wetlands are present, a delineation may be needed to map the wetland boundaries so that site development can be configured to avoid any wetlands.*’ All comments can be found in Exhibit D.
- b. PUBLIC COMMENTS:** This property did not require any request for comments prior to the release of the decision.
- c. LOCAL TRIBE COMMENTS:** This property did not require any request for comments from the local tribes prior to the release of the decision.
- d. LAWFULLY CREATED UNIT OF LAND:** The unit of land was created pursuant to 6.1.125.1.a, through an approved or pre-ordinance plat.

C. STAFF FINDINGS AND CONCLUSIONS:

- **SUMMARY OF PROPOSAL AND APPLICABLE REVIEW CRITERIA:**

The proposal is for Planning Director Approval of a Template Dwelling in the Forest Mixed Use Zone pursuant to Coos County Zoning and Land Development (CCZLDO) § 4.6.110.3.b Template Dwelling, §4.6.130 Additional Criteria for All Administrative and Hearings Body Application Review, § 4.6.140 Development and Siting Criteria and Article 4.11 Special Development Considerations and Overlay. This proposal is not subject to review under Natural Hazards

- **KEY DEFINITIONS:**

ACTIVITY: Any action taken either in conjunction with a use or to make a use possible. Activities do not in and of themselves result in a specific use. Several activities such as dredging, piling and fill may be undertaken for a single use such as a port facility. Most activities may take place in conjunction with a variety of uses.

DEVELOP: To bring about growth or availability; to construct or alter a structure, to conduct a mining operation, to make a physical change in the use or appearance of land, to divide land into parcels, or to create or terminate rights to access.

DEVELOPMENT: The act, process or result of developing.

USE: The end to which a land or water area is ultimately employed. A use often involves the placement of structures or facilities for industry, commerce, habitation, or recreation.

ZONING DISTRICT: A zoning designation in this Ordinance text and delineated on the zoning maps, in which requirements for the use of land or buildings and development standards are prescribed.

DWELLING: Any building that contains one or more dwelling units used, intended, or designed to be built, used, rented, leased, let or hired out to be occupied, or that are occupied for living purposes.

- **TEMPLATE DWELLING CRITERIA AND FOREST SITING STANDARDS**

*Forest Template Dwelling Supplemental Application:
Coos County Zoning and Land Development Ordinance (CCZLDO)*

SECTION 4.6.100 FOREST AND FOREST MIXED USE – USE TABLES Table 1 identifies the uses and activities in the Forest (F) and Forest/Mixed Use (FMU) zone. The tables describe the use, type of review, applicable review standards. Development shall also comply with Section 4.6.140 Development and Siting Standards. All dwellings and structures are subject to the siting standards found in Section 4.6.130. Exceptions to minimum lot and parcel sizes for the purpose of land division may apply as set out in Section 4.6.145 Land Division for Open Space and Special Assessment, and Section 4.6.145 Exceptions to Minimum Parcel Size. Properties that are located in a Special Development Consideration and/or overlays shall comply with the applicable review process identified by that Special Development Consideration and/or overlay located in Article 4.11.

If a use specifically states Forest Mixed Use only it is not permitted in the Forest Zone. If land is in a zone that allows both farm and forest uses, a dwelling may be sited based on the predominate use of the tract on January 1, 1993.

SECTION 4.6.110 (OAR 660-006-0025) Uses Authorized in Forest Zones (1) Goal 4 requires that forest land be conserved. Forest lands are conserved by adopting and applying comprehensive plan provisions and zoning regulations consistent with the goals and this rule. In addition to forest practices and operations and uses auxiliary to forest practices, as set forth in ORS 527.722, the Commission has determined that five general types of uses, as set forth in the goal, may be allowed in the forest environment, subject to the standards in the goal

and in this rule. These general types of uses are: (a) Uses related to and in support of forest operations; (b) Uses to conserve soil, air and water quality and to provide for fish and wildlife resources, agriculture and recreational opportunities appropriate in a forest environment; (c) Locationally dependent uses, such as communication towers, mineral and aggregate resources, etc.; (d) Dwellings authorized by ORS 215.705 to 215.755; and (e) Other dwellings under prescribed conditions.

Use	TR	Subject to
Dwellings authorized by ORS 215.705 to 215.755; and (e) Other dwellings under prescribed conditions.		
63.	Template Dwelling (Alternative forestland dwellings ORS 215.750)	ACU (9)(B)(II), (9)(C)

(9)(B) DWELLING ON FOREST AND FOREST MIXED USE ZONES -

(II) TEMPLATE DWELLING - 215.750 Alternative forestland dwellings; criteria.

- (1) In western Oregon, a governing body of a county or its designate may allow the establishment of a single-family dwelling on a lot or parcel located within a forest zone if the lot or parcel is predominantly composed of soils that are:
 - (a) Capable of producing 0 to 49 cubic feet per acre per year of wood fiber if:
 - (A) All or part of at least three other lots or parcels that existed on January 1, 1993, are within a 160-acre square centered on the center of the subject tract; and
 - (B) At least three dwellings existed on January 1, 1993, on the other lots or parcels continue to exist on the other lots or parcels;
 - (b) Capable of producing 50 to 85 cubic feet per acre per year of wood fiber if:
 - (A) All or part of at least seven other lots or parcels that existed on January 1, 1993, are within a 160-acre square centered on the center of the subject tract; and
 - (B) At least three dwellings existed on January 1, 1993, on the other lots or parcels; or
 - (c) Capable of producing more than 85 cubic feet per acre per year of wood fiber if:
 - (A) All or part of at least 11 other lots or parcels that existed on January 1, 1993, are within a 160-acre square centered on the center of the subject tract; and
 - (B) At least three dwellings existed on January 1, 1993, on the other lots or parcels.
- (2) (Reserved)
- (3) Lots or parcels within urban growth boundaries shall not be used to satisfy the eligibility requirements under subsection (1) or (2) of this section.
- (4) A proposed dwelling under this section is not allowed:
 - (a) If it is prohibited by or will not comply with the requirements of an acknowledged comprehensive plan and acknowledged land use regulations or other provisions of law.
 - (b) Unless it complies with the requirements of ORS 215.730.
 - (c) Unless no dwellings are allowed on other lots or parcels that make up the tract and deed restrictions established under ORS 215.740 (3) for the other lots or parcels that make up the tract are met.
 - (d) If the tract on which the dwelling will be sited includes a dwelling.
- (5) Except as described in subsection (6) of this section, if the tract under subsection (1) or (2) of this section abuts a road that existed on January 1, 1993, the measurement may be made by creating a 160-acre rectangle that is one mile long and one-fourth mile wide centered on the center of the subject tract and that is to the maximum extent possible, aligned with the road.
- (6)(a) If a tract 60 acres or larger described under subsection (1) or (2) of this section abuts a road or perennial stream, the measurement shall be made in accordance with subsection (5) of this section. However, one of the three required dwellings shall be on the same side of the road or stream as the tract and:

- (A) Be located within a 160-acre rectangle that is one mile long and one-fourth mile wide centered on the center of the subject tract and that is, to the maximum extent possible, aligned with the road or stream; or
 - (B) Be within one-quarter mile from the edge of the subject tract but not outside the length of the 160-acre rectangle, and on the same side of the road or stream as the tract.
 - (b) If a road crosses the tract on which the dwelling will be located, at least one of the three required dwellings shall be on the same side of the road as the proposed dwelling.
 - (7) Notwithstanding subsection (4)(a) of this section, if the acknowledged comprehensive plan and land use regulations of a county require that a dwelling be located in a 160-acre square or rectangle described in subsection (1), (2), (5) or (6) of this section, a dwelling is in the 160-acre square or rectangle if any part of the dwelling is in the 160-acre square or rectangle.
- [1993 c.792 §4(6),(7),(8); 1999 c.59 §58; 2005 c.289 §1]

Response to SECTION 4.6.110(9)(B)(II): According to the Soil Survey of Coos County, NRCS National Soil Information System, the subject property is made up of 5B – Blacklock fine sandy loam, 8C – Bullards sandy loam, 8D – Bullards sandy loam & 8E – Bullards sandy loam soil types. The proposed dwelling site is located on the line between soil types 5B & 8E. The volume of wood fiber per year for 5B is 72 cubic feet per acre per year for Shore pine species, and 8C is 143 cubic feet per acre per year for Douglas-fir species.

Map Unit Legend

Map Unit Symbol	Map Unit Name	Acres in AOI	Percent of AOI
5B	Blacklock fine sandy loam, 3 to 7 percent slopes	36.7	70.0%
8C	Bullards sandy loam, 7 to 12 percent slopes	6.7	12.7%
8D	Bullards sandy loam, 12 to 30 percent slopes	1.7	3.2%
8E	Bullards sandy loam, 30 to 50 percent slopes	7.3	14.0%
Totals for Area of Interest		52.4	100.0%

Custom Soil Resource Report
Soil Map

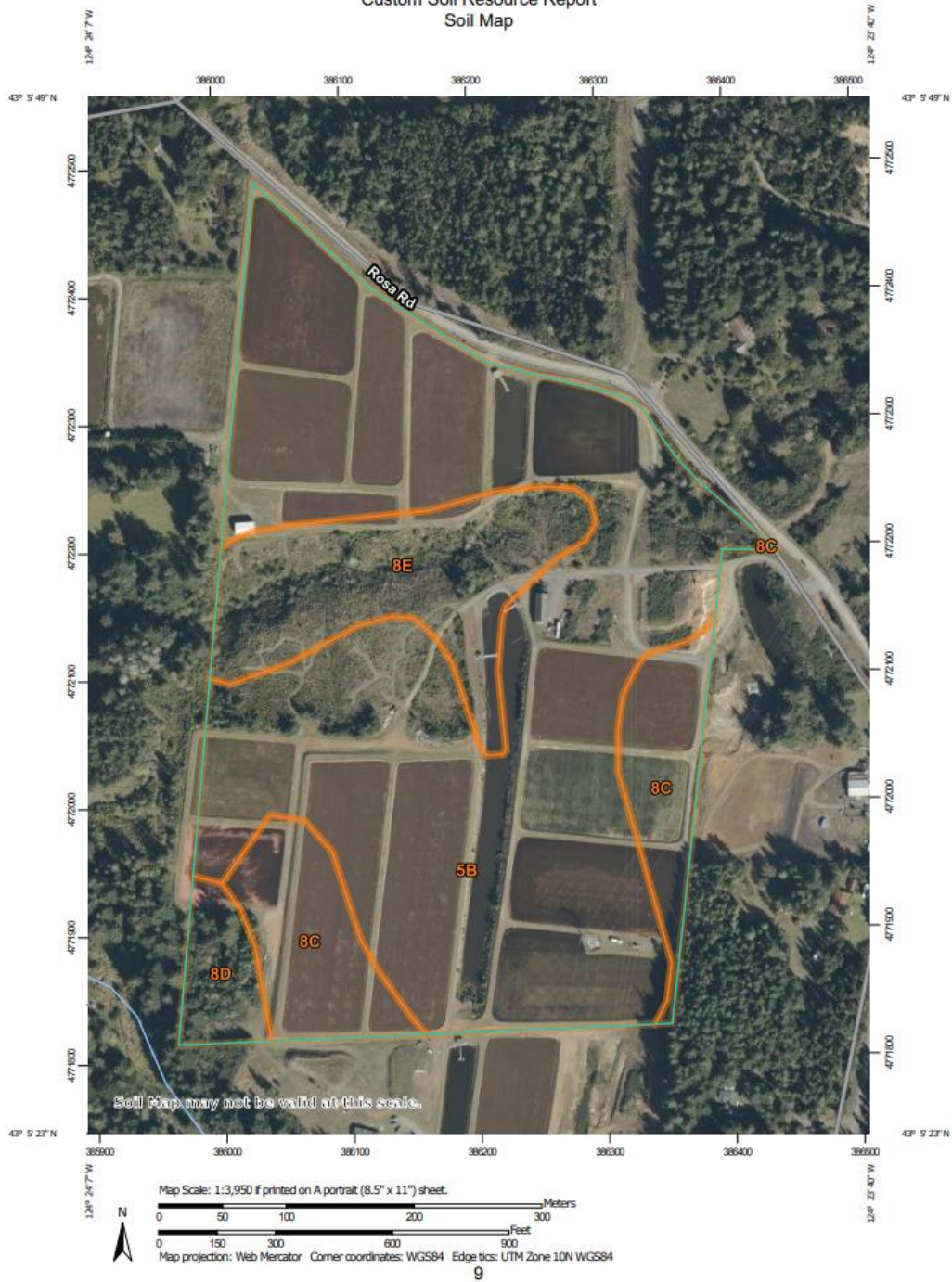

Forestland Productivity—Coos County, Oregon				
Map unit symbol and soil name	Potential productivity			Trees to manage
	Common trees	Site Index	Volume of wood fiber	
			<i>Cu ft/ac/yr</i>	
5B—Blacklock fine sandy loam, 3 to 7 percent slopes				
Blacklock	Port orford cedar	—	—	Port orford cedar, Shore pine, Sitka spruce, Western hemlock
	Shore pine	90	72.00	
	Sitka spruce	—	—	
	Western hemlock	—	—	
Heceta	—	—	—	—
8C—Bullards sandy loam, 7 to 12 percent slopes				
Bullards	Douglas-fir	104	143.00	Douglas-fir, Sitka spruce, Western hemlock
	Pacific madrone	—	—	
	Red alder	—	—	
	Shore pine	—	—	
	Sitka spruce	157	229.00	
	Western hemlock	—	—	
	Western redcedar	—	—	
Blacklock	Port orford cedar	—	—	Port orford cedar, Shore pine, Sitka spruce, Western hemlock
	Shore pine	90	72.00	
	Sitka spruce	—	—	
	Western hemlock	—	—	

Forestland Productivity—Coos County, Oregon				
Map unit symbol and soil name	Potential productivity			Trees to manage
	Common trees	Site Index	Volume of wood fiber	
			<i>Cu ft/ac/yr</i>	
8D—Bullards sandy loam, 12 to 30 percent slopes				
Bullards	Douglas-fir	104	143.00	Douglas-fir, Sitka spruce, Western hemlock
	Pacific madrone	—	—	
	Red alder	—	—	
	Shore pine	—	—	
	Sitka spruce	157	229.00	
	Western hemlock	—	—	
	Western redcedar	—	—	
Blacklock	Port orford cedar	—	—	Port orford cedar, Shore pine, Sitka spruce, Western hemlock
	Shore pine	90	72.00	
	Sitka spruce	—	—	
	Western hemlock	—	—	
8E—Bullards sandy loam, 30 to 50 percent slopes				
Bullards	Douglas-fir	104	143.00	Douglas-fir, Sitka spruce, Western hemlock
	Pacific madrone	—	—	
	Red alder	—	—	
	Shore pine	—	—	
	Sitka spruce	157	229.00	
	Western hemlock	—	—	
	Western redcedar	—	—	

5B-Blacklock fine sandy loam, 3 to 7 percent slopes.

This deep, poorly drained soil is in depressional areas on marine terraces. It formed in sandy marine deposits. The native vegetation is mainly conifers, shrubs, forbs, and sedges. Elevation is 25 to 350 feet. The average annual precipitation is 55 to 75 inches, the average annual air temperature is 51 to 53 degrees F, and the average frost-free period is 200 to 240 days.

Typically, the surface is covered with a mat of organic litter 1 inch thick. The surface layer is black and very dark gray fine sandy loam 9 inches thick. The subsurface layer is gray fine sandy loam 4 inches thick. The upper 2 inches of the subsoil is black mucky loam, and the lower 37 inches is mottled, strong brown to yellowish brown, cemented sand. The substratum to a depth of 75 inches or more is mottled, light olive brown sand.

Included in this unit are small areas of Bandon, Bullards, and Heceta soils. Included areas make up about 25 percent of the total acreage. The percentage varies from one area to another.

Permeability of this Blacklock soil is moderate above the cemented layer, very slow through it, and moderately rapid below it. Available water capacity is about 1.5 to 3.5 inches. Effective rooting depth is 12 to 24 inches. Runoff is very slow, and the hazard of water erosion is slight. The water table fluctuates from 6 inches above the surface to 30 inches below the surface from October to May.

This unit is used mainly for timber production and wildlife habitat. It is also used for cranberry production and recreation.

This unit is suited to the production of shore pine. Among the other species that grow on this unit are Sitka spruce, western hemlock, and Port Orford cedar. The understory vegetation is mainly salal, evergreen huckleberry, Pacific rhododendron, manzanita, and slough sedge.

On the basis of a 100-year site curve, the mean site index for shore pine is 90. At the culmination of the mean annual increment (CMAI), the production of 60-year-old shore pine trees 1.5 inches in diameter or more at breast height is 79 cubic feet per acre per year. High winds from the Pacific Ocean may seriously limit the growth of trees unless they are in a protected area.

The main limitations for the management of timber on this unit are seasonal wetness and the hazard of windthrow. The seasonal high water table limits the use of equipment to dry periods. Because roots are restricted by the cemented layer, trees commonly are subject to windthrow.

Reforestation can be accomplished by planting shore pine, Sitka spruce, and western hemlock seedlings. Tree seedlings have only a moderate rate of survival because of the seasonal high water table.

Irrigation and drainage are needed if the soil in this unit is intensively managed for cranberry production. Fields are prepared by removing the soil material above the cemented layer and replacing it with about 10 inches of sandy soil material. The top of the cemented layer should be graded toward the edge of the field to provide internal drainage. Open ditches and dikes are needed around the edge of fields to provide drainage and to control the water level; however, open ditches should not extend into the cemented layer.

Sprinkler irrigation is an efficient method of applying water during the dry period in summer. Sprinklers can also be used to control the temperature in summer, to prevent frost damage during winter, and to apply fertilizer, pesticides, and herbicides.

The very slow permeability of the cemented layer facilitates water management by preventing excessive seepage and reduces losses of fertilizer and soil amendments. Excessive seepage may occur in the sandy substratum. Yields vary greatly depending on management practices used. Because of the steepness of slope, deep cuts and fills may be necessary to provide level fields. Excessive seepage may occur if cuts are made below the cemented layer.

If this unit is used for recreational development, the main limitations are wetness and the very slow permeability. Water perched above the cemented layer may limit the use of recreational facilities to 3 or 4 months during the dry period. Drainage should be provided for paths and trails. Septic tank absorption fields do not function properly because of the seasonal high water table and the cemented layer. If sanitary facilities are constructed on this unit, holding tanks or effluent treatment systems should be used.

This map unit is in capability subclass Vlw.

8C-Bullards sandy loam, 7 to 12 percent slopes.

This deep, well drained soil is on dissected marine terraces. It formed in mixed eolian and marine deposits. The native vegetation is mainly conifers, shrubs, forbs, and hardwoods. Elevation is 50 to 600 feet. The average annual precipitation is 55 to 75 inches, the average annual air temperature is 51 to 53 degrees F, and the average frost-free period is 200 to 240 days.

Typically, the surface is covered with a mat of undecomposed organic matter 3 inches thick. The surface layer is very dark grayish brown sandy loam 7 inches thick. The subsoil is dark reddish brown, dark brown, and strong brown gravelly sandy loam 34 inches thick. The substratum to a depth of 60 inches or more is yellowish brown sand.

Included in this unit are small areas of Bandon and Templeton soils. Also included are small areas of Blacklock soils. Included areas make up about 25 percent of the total acreage.

Permeability of this Bullards soil is moderate. Available water capacity is about 4.0 to 5.5 inches. Effective rooting depth is 60 inches or more. Runoff is medium, and the hazard of water erosion is moderate. The hazard of soil blowing is severe.

This unit is used mainly for timber production, wildlife habitat, and homesite development. It is also used for pasture and recreation.

This unit is suited to the production of Douglas fir. Among the other species that grow on this unit are Sitka spruce, western hemlock, western redcedar, shore pine, and red alder. The understory vegetation is mainly evergreen huckleberry, creambush oceanspray, salal, Pacific rhododendron, cascara, and western swordfern.

On the basis of a 100-year site curve, the mean site index for Douglas fir is 132. At the culmination of the mean annual increment (CMAI), the production of 60-year-old Douglas fir trees 1.5 inches in diameter or more at breast height is 133 cubic feet per acre per year. On the basis of a 50-year site curve, the mean site index for Douglas fir is 105.

The main limitations for the management of timber on this unit are the hazard of windthrow and plant competition. Careful use of wheeled and tracked equipment reduces the disturbance of the protective layer of duff.

Proper design of road drainage systems and care in the placement of culverts help to control erosion. Logging roads require suitable surfacing for year-round use. Rock for road construction is not readily available in this unit.

Windthrow is a hazard when the soil is wet and winds are strong. When openings are made in the canopy, invading brushy plants can delay natural reforestation. Undesirable plants reduce natural or artificial reforestation unless intensive site preparation and maintenance are provided. Reforestation can be accomplished by planting Douglas fir, Sitka spruce, and western hemlock seedlings.

If this unit is used for homesite development, the main limitations are slope and droughtiness in summer. Absorption lines should be installed on the contour. In summer, irrigation is needed for lawn grasses, shrubs, vines, shade trees, and ornamental trees.

If this unit is used for pasture, the main limitation is droughtiness in summer. Supplemental irrigation is needed for maximum production. Sprinkler irrigation is a suitable method of applying water. Use of this method permits the even, controlled application of water. Water should be applied in amounts sufficient to wet the root zone but small enough to minimize the leaching of plant nutrients. Applications of water should be adjusted to the available water capacity, the water intake rate, and the crop needs.

Fertilizer is needed to ensure optimum growth of grasses and legumes. Grasses respond to nitrogen, and legumes respond to sulfur and phosphorus. Proper stocking rates and pasture rotation help to keep the pasture in good condition and to protect the soil from erosion. Periodic mowing and clipping help to maintain uniform growth, discourage selective grazing, and reduce clumpy growth.

If this unit is used for recreational development, the main limitation is steepness of slope. Slope may restrict some kinds of activities and increase the cost of constructing facilities.

This map unit is in capability subclass Ille.

8D-Bullards sandy loam, 12 to 30 percent slopes.

This deep, well drained soil is on dissected marine terraces. It formed in mixed eolian and marine deposits. The native vegetation is mainly conifers, shrubs, forbs, and hardwoods. Elevation is 50 to 600 feet. The average annual precipitation is 55 to 75 inches, the average annual air temperature is 51 to 53 degrees F, and the average frost-free period is 200 to 240 days.

Typically, the surface is covered with a mat of undecomposed organic matter 3 inches thick. The surface layer is very dark grayish brown sandy loam 7 inches thick. The subsoil is dark reddish brown, dark brown, and strong brown gravelly sandy loam 34 inches thick. The substratum to a depth of 60 inches or more is yellowish brown sand (fig. 7).

Included in this unit are small areas of Bandon and Templeton soils. Also included are small areas of Blacklock soils in depressional areas. Included areas make up about 25 percent of the total acreage.

Permeability of this Bullards soil is moderate. Available water capacity is about 4.0 to 5.5 inches. Effective rooting depth is 60 inches or more. Runoff is medium, and the hazard of water erosion is moderate. The hazard of soil blowing is severe.

This unit is used mainly for timber production, wildlife habitat, and pasture. It is also used for recreation.

This unit is suited to the production of Douglas fir. Among the other species that grow on this unit are Sitka spruce, western hemlock, western redcedar, shore pine, and red alder. The understory vegetation is

mainly evergreen huckleberry, creambush oceanspray, salal, Pacific rhododendron, cascara, and western swordfern.

On the basis of a 100-year site curve, the mean site index for Douglas fir is 132. At the culmination of the mean annual increment (CMAI), the production of 60-year-old Douglas fir trees 1.5 inches in diameter or more at breast height is 133 cubic feet per acre per year. On the basis of a 50-year site curve, the mean site index for Douglas fir is 105.

The main limitations for the management of timber on this unit are the hazard of erosion, the hazard of windthrow, and plant competition. Careful use of wheeled and tracked equipment reduces the disturbance of the protective layer of duff. Steep yarding paths, skid trails, and firebreaks are subject to rilling and gullying unless they are provided with adequate water bars or are protected by plant cover, or both. Proper design of road drainage systems and care in the placement of culverts help to control erosion. Logging roads require suitable surfacing for year-round use. Figure 7.-Typical profile of Bullards sandy loam, 12 to 30 percent slopes, showing sand substratum. Tape is marked in 2.5-inch increments. Rock for road construction is not readily available in this unit.

Windthrow is a hazard when the soil is wet and winds are strong. When openings are made in the canopy, invading brushy plants can delay natural reforestation. Undesirable plants reduce natural or artificial reforestation unless intensive site preparation and maintenance are provided. Reforestation can be accomplished by planting Douglas fir, Sitka spruce, and western hemlock seedlings.

If this unit is used for pasture, the main limitation is droughtiness in summer. Supplemental irrigation is needed for maximum production. Sprinkler irrigation can be used in the less sloping areas of the unit. Use of this method permits the even, controlled application of water, reduces runoff, and minimizes the risk of erosion. Applications of water should be adjusted to the available water capacity, the water intake rate, and the crop needs. Fertilizer is needed to ensure optimum growth of grasses and legumes. Grasses respond to nitrogen, and legumes respond to sulfur and phosphorus. Proper stocking rates and pasture rotation help to keep the pasture in good condition and to protect the soil from erosion.

If this unit is used for recreational development, the main limitations are steepness of slope and the hazard of erosion. Slope limits the type of recreational facilities that are suited to the unit. The risk of erosion is increased if the soil is left exposed during site development. Erosion and sedimentation can be controlled and the beauty of the area enhanced by maintaining adequate plant cover.

This map unit is in capability subclass IVe.

8E-Bullards sandy loam, 30 to 50 percent slopes.

This deep, well drained soil is on dissected marine terraces. It formed in mixed eolian and marine deposits. The native vegetation is mainly conifers, shrubs, forbs, and hardwoods. Elevation is 50 to 600 feet. The average annual precipitation is 55 to 75 inches, the average annual air temperature is 51 to 53 degrees F, and the average frost-free period is 200 to 240 days.

Typically, the surface is covered with a mat of undecomposed organic matter 3 inches thick. The surface layer is very dark grayish brown sandy loam 7 inches thick. The subsoil is dark reddish brown, dark brown, and strong brown gravelly sandy loam 34 inches thick. The substratum to a depth of 60 inches or more is yellowish brown sand.

Included in this unit are small areas of Templeton soils. Included areas make up about 20 percent of the total acreage. The percentage varies from area to area.

Permeability of this Bullards soil is moderate. Available water capacity is about 4.0 to 5.5 inches. Effective rooting depth is 60 inches or more. Runoff is rapid, and the hazard of water erosion is high. The hazard of soil blowing is severe.

This unit is used mainly for timber production and wildlife habitat. It is also used for recreation.

This unit is suited to the production of Douglas fir. Among the other species that grow on this unit are Sitka spruce, western hemlock, western redcedar, shore pine, and red alder. The understory vegetation is mainly evergreen huckleberry, creambush oceanspray, salal, Pacific rhododendron, cascara, and western swordfern.

On the basis of a 100-year site curve, the mean site index for Douglas fir is 132. At the culmination of the mean annual increment (CMAI), the production of 60-year-old Douglas fir trees 1.5 inches in diameter or more at breast height is 133 cubic feet per acre per year. On the basis of a 50-year site curve, the mean site index for Douglas fir is 105. High winds from the Pacific Ocean may seriously limit the growth of trees unless they are in a protected area.

The main limitations for the management of timber on this unit are steepness of slope, the hazard of erosion, the hazard of windthrow, and plant competition. Careful use of wheeled and tracked equipment reduces the disturbance of the protective layer of duff. Highlead or other logging systems that fully or partially suspend logs damage the soil less and generally are less costly than tractor systems.

Proper design of road drainage systems and care in the placement of culverts help to control erosion. Cut and fill areas are subject to erosion unless treated. Seeding, mulching, benching, and compacting the soil can reduce erosion. Logging roads require suitable surfacing for year-round use. Rock for road construction is not readily available in this unit. Steep yarding paths, skid trails, and firebreaks are subject to rilling and gullying unless they are provided with adequate water bars or are protected by plant cover, or both.

Windthrow is a hazard when the soil is wet and winds are strong. When openings are made in the canopy, invading brushy plants can delay natural reforestation. Undesirable plants reduce natural or artificial reforestation unless intensive site preparation and maintenance are provided. Reforestation can be accomplished by planting Douglas fir, Sitka spruce, and western hemlock seedlings.

If this unit is used for recreational development, the main limitations are slope and the hazard of erosion. Slope limits the use of areas of this unit mainly to a few paths and trails, which should extend across the slope. The risk of erosion is increased if the soil is left exposed during site development. Revegetating disturbed areas around construction sites as soon as feasible helps to control erosion.

This map unit is in capability subclass VIe.

A land partition in 1994 resulted in the creation of the subject property (P. 1994-5). There are no restrictions or other dwellings on the parcel that would prevent a dwelling from being built. Regardless, the subject property forms part of a tract with a house on a contiguous parcel. The adjacent parcel (T29S-R14W-S6-TL200) currently has a 2002 manufactured home dwelling and is under the same ownership as the subject property. As a condition of approval, the parcel must be deeded out to a separate owner prior to requesting a Zoning compliance letter. The property or template test parcels do not fall within the Urban Growth Boundary. The parcel is less than 60 acres. The property touches a road built before 1993 and a perennial stream. For their analysis, the applicants used a square template. We therefore implemented a template square. As the proposed dwelling site could either be in 5B or 8E soil types, the more productive soil type will need to be considered. There must be 11 parcels with 3 dwellings that were created before Jan. 1, 1993. The staff found that 24 parcels containing 9 dwellings

were all or part of the square. By complying with the conditions of approval listed above, staff is able to determine that the application request will meet the qualifications of this section.

9(C) *Additional Criteria for all dwellings allowed in the forest and Forest Mixed Use Zones.*

1. *A local government shall require as a condition of approval of a single-family dwelling allowed on lands zoned forestland:*
 - (a) *If the lot or parcel is more than 10 acres in western Oregon as defined in ORS 321.257, the property owner submits a stocking survey report to the assessor and the assessor verifies that the minimum stocking requirements adopted under ORS 527.610 to 527.770 have been met.*

Response to SECTION 4.6.110(9)(C)(1)(a): The property is greater than 10 acres in size; therefore, the criteria does require a stocking survey. The applicants indicated the property is currently being managed for cranberries and does not require a stocking survey. The applicants will either need to submit a stocking survey to the Assessor's department or an approved Oregon Department of Forestry change of use form prior to requesting a Zoning Compliance Letter.

- (b) *the dwelling meets the following requirements:*
 - A. *The dwelling has a fire retardant roof.*

Response to SECTION 4.6.110(9)(C)(1)(b)(A): The applicants states that the dwelling will have a fire retardant roof. A copy of the building plans showing the type of roofing material will satisfy this criterion.

- B. *The dwelling will not be sited on a slope of greater than 40 percent.*

Response to SECTION 4.6.110(9)(C)(1)(b)(B): The applicants states that the dwelling site is relatively flat with steeper along pond banks. Staff utilized the Oregon DOGAMI LiDAR Viewer to get approximate slope of the site area including the fuel-free break zone. The LiDAR viewer estimated the slope as 6.89 degrees, which is 12.08% in slope.

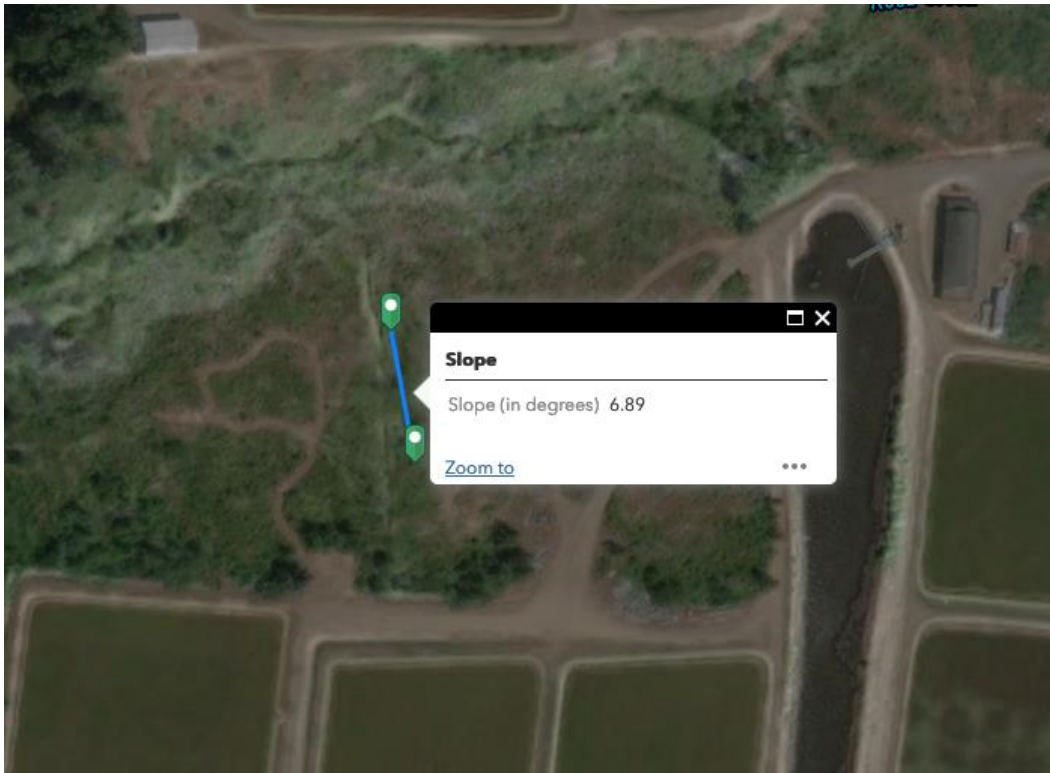

Staff concurs with the topography map that the subject property is not greater than 40 percent. Therefore, this criterion has been addressed.

- C. Evidence is provided that the domestic water supply is from a source authorized by the Water Resources Department and not from a Class II stream as designated by the State Board of Forestry.*

Response to SECTION 4.6.110(9)(C)(1)(b)(C): The applicants state that the water supply will be from a well and not a Class II stream. Therefore, this has been addressed.

- D. The dwelling is located upon a parcel within a fire protection district or is provided with residential fire protection by contract.*

Response to SECTION 4.6.110(9)(C)(1)(b)(D): The property is located within the Bandon RFPD. Therefore, this criterion has been addressed.

- E. If the dwelling is not within a fire protection district, the applicant provides evidence that the applicant has asked to be included in the nearest such district.*

Response to SECTION 4.6.110(9)(C)(1)(b)(E): This is not applicable see prior finding.

- F. If the dwelling has a chimney or chimneys, each chimney has a spark arrester.*

Response to SECTION 4.6.110(9)(C)(1)(b)(F): According to the applicants, any chimney installed will have spark arresters. This will be a condition of approval. Therefore, the criterion has been addressed.

- G. The owner provides and maintains primary fuel-free break and secondary break areas on land surrounding the dwelling that is owned or controlled by the owner.*

Response to SECTION 4.6.110(9)(C)(1)(b)(G): The application states that the owner will provide and maintain the primary fuel-free break and secondary break areas on land surrounding the dwelling that is owned and or controlled by the owner consistent with the requirements of Section 4.6.140.9 and 4.6.140.10.10. The fuel-free break and secondary break will be addressed later in this staff report. This criterion has been addressed.

2. (a) *If a governing body determines that meeting the requirement of subsection (1)(b)(D) of this section would be impracticable, the governing body may provide an alternative means for protecting the dwelling from fire hazards. The means selected may include a fire sprinkling system, on-site equipment and water storage or other methods that are reasonable, given the site conditions. The applicant shall request and provide alternatives to be considered.*

(b) If a water supply is required under this subsection, it shall be a swimming pool, pond, lake or similar body of water that at all times contains at least 4,000 gallons or a stream that has a minimum flow of at least one cubic foot per second. Road access shall be provided to within 15 feet of the water's edge for fire-fighting pumping units, and the road access shall accommodate a turnaround for fire-fighting equipment. [1993 c.792 §5; 1995 c.812 §6; 1997 c.293 §1; 2003 c.621 §103]

Response to SECTION 4.6.110(9)(C)(2)(a) & (b): No alternative forms of fire protection were requested. No water supply was shown to exist that would meet the criteria and require a road access. Therefore, this has been addressed.

SECTION 4.6.130 ADDITIONAL CRITERIA FOR ALL new and REPLACEMENT dwellings and structures in forest

The following siting criteria or their equivalent shall apply to all new dwellings and structures in forest and agriculture/forest zones. These criteria are designed to make such uses compatible with forest operations and agriculture, to minimize wildfire hazards and risks and to conserve values found on forest lands. A governing body shall consider the criteria in this rule together with the requirements OAR 660-0060-0035 to identify the building site:

1. *Dwellings and structures shall be sited on the parcel so that:*
 - (a) *They have the least impact on nearby¹ or adjoining forest or agricultural lands;*
 - (b) *The siting ensures that adverse impacts on forest operations and accepted farming practices on the tract will be minimized;*

Response to SECTION 4.6.130(1)(a) and SECTION 4.6.130(1)(b): The subject property is located off of Rosa County Road. Both west and east of the proposed dwelling are developed Rural Residential-5 (RR-5) zoned parcels. A plot plan submitted by the applicants shows which location the proposed residence will be built at about 310 feet from the western boundary. The plot plan indicates the proposed location would be 875 feet from Rosa Road, which is northeast. There is 960 feet of land between the proposed dwelling's location and the southern boundary of the property.

¹*For the purpose of this section "Nearby" is defined as within the decision notification area as defined in Section 5.0.900(2) for farm zoned property.*



Staff must review the proposed use's impact on nearby farm and forest operations. Almost a quarter mile away, to the north of the proposed home, is a wooded parcel. A quarter of a mile away is also the treed parcel southwest of the proposed dwelling location. SB 1602 changed the aerial spraying requirements to 300 feet buffer from the dwelling. Based on the size, the parcel to the southwest has the potential for aerial herbicide applications. Based on the topographic map above, the overall area is suitable for groundside timber harvest methods. Oregon Department of Forestry's land use note 2 recommends a distance from a minimum distance of 300 feet from groundside harvesting to any dwelling. Based on these distances, staff finds that the proposed dwelling will not affect the forestry activities on these adjacent parcels. Directly west and south of the subject property are cranberry farming operations. Rosa Road will be directly accessible by the dwelling, not through any private easements. The cranberry farms each have a single-family home. Staff finds that the proposed dwelling will have no more adverse impact on nearby farm/forest operations than their own cranberry farming operation.

(c) The amount of forest lands used to site access roads, service corridors, the dwelling and structures is minimized; and

Response to SECTION 4.6.130(1)(c) – The applicants are proposing to utilize an existing farm access road to the proposed dwelling location.

(d) The risks associated with wildfire are minimized.

2. *Siting criteria satisfying section (1) of this section may include setbacks from adjoining properties, clustering near or among existing structures, siting close to existing roads and siting on that portion of the parcel least suited for growing trees.*

Response to SECTION 4.6.130(1)(d) and 4.6.130(2) – The subject parcel is flat, with a perennial stream (Johnson Creek tributary) running through the middle. The proposed dwelling location lies between actively managed cranberry bogs and this streamside vegetation protection area. There is a distance of at least 300 feet between the proposed dwelling and the nearest property line. All year long, these crops are moist because they are fully irrigated. The subject property bog contains a couple of irrigation ponds that could be used to suppress fires. Given these factors, the dwelling proposal is unlikely to increase the wildfire risk compared with existing forest practices.

3. *The applicant shall provide evidence to the governing body that the domestic water supply is from a source authorized in accordance with the Water Resources Department's administrative rules for the appropriation of ground water or surface water and not from a Class II stream as defined in the Forest Practices rules (OAR chapter 629). For purposes of this section, evidence of a domestic water supply means:*
 - a) *Verification from a water purveyor that the use described in the application will be served by the purveyor under the purveyor's rights to appropriate water;*
 - b) *A water use permit issued by the Water Resources Department for the use described in the application; or*
 - c) *Verification from the Water Resources Department that a water use permit is not required for the use described in the application. If the proposed water supply is from a well and is exempt from permitting requirements under ORS 537.545, the applicant shall submit the well constructor's report to the county upon completion of the well.*

Response to SECTION 4.6.130(3) – The applicants stated that the water source will be from a source authorized in accordance with Water Resources Department’s administrative rules. The applicants are required to submit the well contractor's report. Water Resources Department verification is required that no water use permit is required for the proposed uses. The approval of this project will be conditional on this.

4. *As a condition of approval, if road access to the dwelling is by a road owned and maintained by a private party or by the Oregon Department of Forestry, the U.S. Bureau of Land Management, or the U.S. Forest Service, then the applicant shall provide proof of a long-term road access use permit or agreement. The road use permit may require the applicant to agree to accept responsibility for road maintenance.*

Response to SECTION 4.6.130(4) – Access to the subject property is directly from Rosa County Road. The applicants plot plan indicated they plan to use direct access from Rosa Road. Therefore, this criterion has been addressed.

5. *Approval of a dwelling shall be subject to the following requirements:*
 - (a) *Approval of a dwelling requires the owner of the tract to plant a sufficient number of trees on the tract to demonstrate that the tract is reasonably expected to meet Department of Forestry stocking requirements at the time specified in department of Forestry administrative rules;*
 - (b) *The planning department shall notify the county assessor of the above condition at the time the dwelling is approved;*
 - (c) *If the lot or parcel is more than 10 acres in western Oregon or more than 30 acres in eastern Oregon, the property owner shall submit a stocking survey report to the county assessor and the assessor will verify that the minimum stocking requirements have been met by the time required by Department of Forestry rules;*

- (d) *Upon notification by the assessor the Department of Forestry will determine whether the tract meets minimum stocking requirements of the Forest Practices Act. If that department determines that the tract does not meet those requirements, that department will notify the owner and the assessor that the land is not being managed as forest land. The assessor will then remove the forest land designation pursuant to ORS 321.359 and impose the additional tax; and*
- (e) *The county governing body or its designate shall require as a condition of approval of a single-family dwelling under ORS 215.213, 215.383 or 215.284 or otherwise in a farm or forest zone, that the landowner for the dwelling sign and record in the deed records for the county a document binding the landowner, and the landowner's successors in interest, prohibiting them from pursuing a claim for relief or cause of action alleging injury from farming or forest practices for which no action or claim is allowed under ORS 30.936 or 30.937.*

Response to SECTION 4.6.130(5) – The property is greater than 10 acres in size; therefore, the criteria does require a stocking survey. The applicants indicated the property is currently being managed for cranberries and does not require a stocking survey. The applicants will either need to submit a stocking survey to the Assessor’s department or an approved Oregon Department of Forestry change of use form prior to requesting a Zoning Compliance Letter.

As a condition of approval, the property owner shall sign and record in the deed of records for the county a document binding the landowner, and the landowner’s successors in interest, prohibiting them from pursuing claim for relief or cause of action alleging injury from farming or forest practices for which no action or claim is allowed under ORS 30.936 or 30.937. These forms shall be signed in front of a notary and recorded.

Section 4.6.140 Development and Siting Criteria:

This section contain all of the development standards for uses (unless otherwise accepted out by a use review) and all of the siting standards for development.

- 1. *Minimum Lot Size for the creation of new parcels shall be at least 80 acres. Minimum lot size will not affect approval for development unless specified in use. The size of the parcel will not prohibit development as long as it was lawfully created or otherwise required to be a certain size in order to qualify for a use.*

Response to SECTION 4.6.140(1): This proposal does not include the creation of a new parcel and the current size of the subject property will not affect the proposal. The unit of land was created pursuant to 6.1.125.1.a, through an approved or pre-ordinance plat.

- 2. *Setbacks: All buildings or structures with the exception of fences shall be set back a minimum of thirty-five (35) feet from any road right-of-way centerline, or five (5) feet from any right-of-way line, whichever is greater.*

Response to SECTION 4.6.140(2): The provided plot plan illustrated that all setbacks for the proposed dwelling will be more than satisfied.

- 3. *Fences, Hedges and Walls: No requirement, except for vision clearance provisions in Section 7.1.525.*

Response to SECTION 4.6.140(3): The proposal does not include any fences, hedges, or wall; therefore, this criterion does not apply.

4. *Off-Street Parking and Loading: See Chapter VII.*

Response to SECTION 4.6.140(4): Driveway/Access/Parking Verification Permit application must be signed off prior to issuance of a Zoning Compliance Letter. This will be made a condition of approval.

5. *Minimizing Impacts: In order to minimize the impact of dwellings in forest lands, all applicants requesting a single family dwelling shall acknowledge and file in the deed record of Coos County, a Forest Management Covenant. The Forest Management Covenant shall be filed prior to any final County approval for a single family dwelling.*

Response to SECTION 4.6.140(5): This criterion was addressed above and will be made a condition of approval.

6. *Riparian Vegetation Protection. Riparian vegetation within 50 feet of a wetland, stream, lake or river, as identified on the Coastal Shoreland and Fish and Wildlife habitat inventory maps shall be maintained except that:*
- a. *Trees certified as posing an erosion or safety hazard. Property owner is responsible for ensuring compliance with all local, state and federal agencies for the removal of the tree.*
 - b. *Riparian vegetation may be removed to provide direct access for a water-dependent use if it is a listed permitted within the zoning district;*
 - c. *Riparian vegetation may be removed in order to allow establishment of authorized structural shoreline stabilization measures;*
 - d. *Riparian vegetation may be removed to facilitate stream or stream bank clearance projects under a port district, ODFW, BLM, Soil & Water Conservation District, or USFS stream enhancement plan;*
 - e. *Riparian vegetation may be removed in order to site or properly maintain public utilities and road right-of-ways;*
 - f. *Riparian vegetation may be removed in conjunction with existing agricultural operations (e.g., to site or maintain irrigation pumps, to limit encroaching brush, to allow harvesting farm crops customarily grown within riparian corridors, etc.) provided that such vegetation removal does not encroach further into the vegetation buffer except as needed to provide an access to the water to site or maintain irrigation pumps; or*
 - g. *The 50 foot riparian vegetation setback shall not apply in any instance where an existing structure was lawfully established and an addition or alteration to said structure is to be sited not closer to the estuarine wetland, stream, lake, or river than the existing structure and said addition or alteration represents not more than 100% of the size of the existing structure's "footprint".*
 - h. *Riparian removal within the Coastal Shoreland Boundary will require a conditional use. See Special Development Considerations Coastal Shoreland Boundary.*
 - i. *The 50' measurement shall be taken from the closest point of the ordinary high water mark to the structure using a right angle from the ordinary high water mark.*

Response to SECTION 4.6.140(6): Because the subject property is crossed by a tributary of Johnson Creek identified on the Fish and Wildlife Habitat map.



All structural development will need to remain greater than 50 feet from the closest point to the ordinary high-water mark. Based on the submitted plot plans, Staff estimates the applicants' proposal is greater than 50 feet from the stream. However, the applicants will be required to submit a new plot plan identify the setback to this protected resource. Therefore, this criterion has been satisfied.

7. *All new dwellings and permanent structures and replacement dwellings and structures shall, at a minimum, meet the following standards. The dwelling shall be located within a fire protection district or shall be provided with residential fire protection by contract. If the dwelling is not within a fire protection district, the applicant shall provide evidence that the applicant has asked to be included within the nearest such district. If the applicant is outside the rural fire protection district, the applicant shall provide evidence that they have contacted the Coos Forest Protective Association of the proposed development.*

Response to SECTION 4.6.140(7): The dwelling will be located within the Bandon Fire Protection District; therefore, this criterion has been satisfied.

8. *The Planning Director may authorize alternative forms of fire protection when it is determined that these standards are impractical that shall comply with the following:*
 - a. *The means selected may include a fire sprinkling system, onsite equipment and water storage or other methods that are reasonable, given the site conditions;*
 - b. *If a water supply is required for fire protection, it shall be a swimming pool, pond, lake, or similar body of water that at all times contains at least 4,000 gallons or a stream that has a continuous year round flow of at least one cubic foot per second;*
 - c. *The applicant shall provide verification from the Water Resources Department that any permits or registrations required for water diversion or storage have been obtained or that permits or registrations are not required for the use; and*
 - d. *Road access shall be provided to within 15 feet of the water's edge for firefighting pumping units. The road access shall accommodate the turnaround of firefighting equipment during fire season. Permanent*

signs shall be posted along the access route to indicate the location of the emergency water source.

Response to SECTION 4.6.140(8): The applicants shall meet the minimum fire protection standards. However, if these standards are impractical the applicants shall comply with alternative forms of fire protection. The applicants did not request to have alternative forms of fire protection considered. Therefore, this criterion is not applicable.

9. *Fire Siting Standards for New Dwellings:*

- a. *The property owner shall provide and maintain a water supply of at least 500 gallons with an operating water pressure of at least 50 PSI and sufficient ¾ inch garden hose to reach the perimeter of the primary fuel-free building setback.*
- b. *If another water supply (such as a swimming pool, pond, stream, or lake) is nearby, available, and suitable for fire protection, then road access to within 15 feet of the water's edge shall be provided for pumping units. The road access shall accommodate the turnaround of firefighting equipment during the fire season. Permanent signs shall be posted along the access route to indicate the location of the emergency water source.*

Response to SECTION 4.6.140(9): The applicants state that they will provide and maintain a water supply of at least 500 gallons with operating water pressure of at least 50 PSI and sufficient ¾ inch garden hose to reach the perimeter of the primary fuel-free building set back. The property owner shall provide evidence of this prior to issuance of a Zoning Compliance Letter, this will be made a condition of approval.

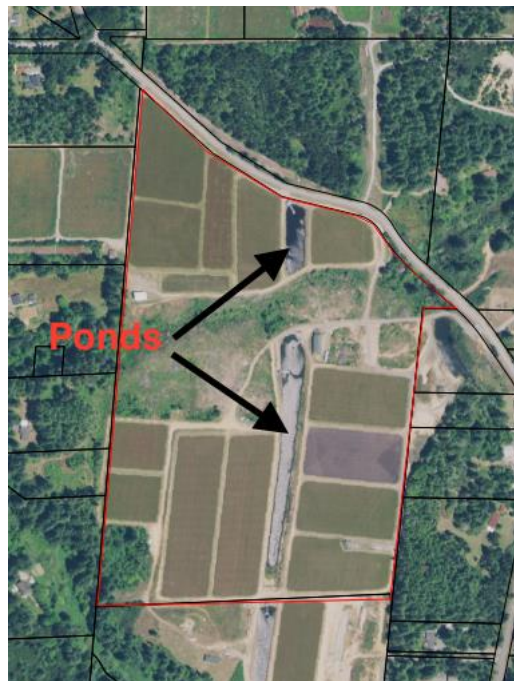

Two ponds totaling over 4000 gallons are on the subject property, according to the applicants. Upon reviewing the aerial imagery, Staff finds that these ponds have access roads within 15 feet. The harvesting of cranberries requires heavy trucks to use these roads during late fall. Cranberry harvesting extends later into winter than fire season. The applicants did not indicate whether permanent signs are posted. The applicants will be required to provide proof of signage as a condition of approval.

Therefore, this requirement has been addressed.

10. Firebreak:

- a. This firebreak will be a primary safety zone around all structures. Vegetation within this primary safety zone may include mowed grasses, low shrubs (less than ground floor window height), and trees that are spaced with more than 15 feet between the crowns and pruned to remove dead and low (less than 8 feet from the ground) branches. Accumulated needles, limbs and other dead vegetation should be removed from beneath trees.
- b. Sufficient garden hose to reach the perimeter of the primary safety zone shall be available at all times.
- c. The owners of the dwelling shall maintain a primary fuel-free break area surrounding all structures and clear and maintain a secondary fuel-free break on land surrounding all structures and clear and maintain a secondary fuel-free break area on land surrounding the dwelling that is owned or controlled by the owner in accordance with the provisions in "Recommended Fire Siting Standards for Dwellings and Structures and Fire Safety Design Standards for Roads" dated March 1, 1991, and published by Oregon Department of Forestry and shall demonstrate compliance with Table 1.

Table 1 – Minimum Primary Safety Zone

Slope	Feet of Primary Safety Zone	Feet of Additional Primary Safety Zone Down Slope
0%	30	0
10%	30	50
20%	30	75
25%	30	100
40%	30	150

Response to SECTION 4.6.140(10): The applicants states that the dwelling site is 0 to 5% slope. Staff utilized the Oregon DOGAMI LiDAR Viewer to get approximate slope of the site area including the fuel-free break zone. The LiDAR viewer estimated the slope as 6.89 degrees, which is 12.08% in slope. The applicants will need to maintain 80 feet of primary fuel-free break to the standards identified above. The applicants will also need to maintain a 100 feet secondary fuel-free break. The applicants are only responsible to maintain the fuel-free breaks on land they own or control. The applicants are not authorized to clear any vegetation in Johnson Creek tributary's riparian vegetation protection zone (Fish and Wildlife map). These criteria will be made a condition of approval.

11. All new and replacement structures shall use non-combustible or fire resistant roofing materials, as may be approved by the certified official responsible for the building permit.

Response to SECTION 4.6.140(11): The applicants state that the roofing materials used will be made of non-combustible or fire-resistant roofing materials. As a condition of approval, the property owner shall be required to submit evidence certifying the roofing materials meet this requirement. Therefore, this criterion has been addressed.

12. *If a water supply exceeding 4,000 gallons is suitable and available (within 100 feet of the driveway or road) for fire suppression, then road access and turning space shall be provided for fire protection pumping units to the source during fire season. This includes water supplies such as a swimming pool, tank or natural water supply (e.g. pond).*

Response to SECTION 4.6.140(12): Two ponds totaling over 4000 gallons are on the subject property, according to the applicants. Upon reviewing the aerial imagery, Staff finds that these ponds have access roads within 15 feet. The harvesting of cranberries requires heavy trucks to use these roads during late fall. Cranberry harvesting extends later into winter than fire season. Therefore, this criterion has been addressed.

13. *The dwelling shall not be sited on a slope of greater than 40 percent.*

Response to SECTION 4.6.140(13): The plot plan and information from application shows the proposed dwelling and other structures will not be sited on a slope greater than 40%. Therefore, this criterion has been addressed.

14. *If the dwelling has a chimney or chimneys, each chimney shall have a spark arrester.*

Response to SECTION 4.6.140(14): As a condition of approval, the property owner shall supply information certifying that all chimneys have a spark arrester by providing a copy of the building plans. Therefore, this criterion has been addressed.

15. *The dwelling shall be located upon a parcel within a fire protection district or shall be provided with residential fire protection by contract. If the dwelling is not within a fire protection district, the applicant shall provide evidence that the applicant has asked to be included within the nearest such district.*

Response to SECTION 4.6.140(15): The subject property is located within the Bandon Rural Fire Protection District. Therefore, this criterion has been satisfied.

16. *Except for private roads and bridges accessing only commercial forest uses, public roads, bridges, private roads and driveways shall be constructed so as to provide adequate access for firefighting equipment.*

Response to SECTION 4.6.140(16): At the time of road inspection, prior to receiving a zoning compliance letter, the Roadmaster or his designee will confirm that the standards have been met in order that emergency equipment can be accessed properly. Therefore, this criterion has been addressed.

17. *Access to new dwellings shall meet road and driveway standards in Chapter VII.*

Response to SECTION 4.6.140(17): Road/ Driveway Access Verification Permit shall be signed off by the Road Department prior to receiving a Zoning Clearance Letter for development. Therefore, this criterion has been met.

SECTION 4.11.125 Special Development Considerations: The considerations are map overlays that show areas of concern such as hazards or protected sites. Each development consideration may further restrict a use. Development considerations play a very important role in determining where development should be allowed In the Balance of County zoning. The adopted plan maps and overlay maps have to be examined in order to determine how the inventory applies to the specific site.

SECTION 4.11.200 Purpose: Overlay zones may be super-imposed over the primary zoning district and will either add further requirements or replace certain requirements of the underlying zoning district. The requirements of an overlay zone are fully described in the text of the overlay zone designations. An overlay zone is applicable to all Balance of County Zoning Districts and any zoning districts located within the Coos Bay Estuary Management Plans when the Estuary Policies directly reference this section.

SECTION 4.11.300 Purpose:

The purpose of the Airport Surface Floating zone is to protect public health, safety and welfare. It is recognized that obstructions to aviation have potential for endangering the lives and property of users of selected airports, and property of occupancy of land in the airport's vicinity. An obstruction may affect future instrument approach minimums and obstructions may reduce the area available for the landing, take-off and maneuvering of aircraft, thus tending to destroy or impair the utility of the airport and the public investment therein.

Response to SECTION 4.11.300: The Oregon Department of Aviation (ODA) was notified of this proposed development. Seth Thompson, Aviation Planner, responded that ‘The proposed construction may exceed the instrument approach area at Bandon State Airport. In accordance with FAR Part 77.9 and OAR 738-070-0060, the proposed construction is required to undergo aeronautical evaluations by the FAA and ODA to determine if the construction exceeds a standard of subpart C of 14CFR Part 77. The aeronautical evaluations are initiated by the applicant submitting an FAA Form 7460-1 to the FAA and ODA. The applicant must receive the resulting aeronautical determination letters from the FAA and ODA prior to approval of any building permits. Please see the attached FAA Form 7460-1 for the applicant's use.’

As a condition of approval, the applicants shall an FAA Form 7460-1 to the FAA and ODA and receive resulting aeronautical determination letters prior to requesting a building permit from Oregon Building Codes Division.

VI. DECISION:

There is evidence to adequately address the criteria for a Forest Template Dwelling, therefore, this request has been approved. There are conditions that apply to this use that can be found at Exhibit “A”.

VII. EXPIRATION AND EXTENSION OF CONDITIONAL USES:

- *Permits approved under ORS 215.416 for a proposed residential development on agricultural or forest land outside of an urban growth boundary under ORS 215.010 to 215.293 or 215.317 to 215.438 or under county legislation or regulation, the permit is valid for four years.*
 - *Extensions for Residential Development as provided for under ORS 215.213 (3) and (4), 215.284, 215.317, 215.705 (1) to (3), 215.720, 215.740, 215.750 and 215.755 (1) and (3) shall be granted as follows:*
 - *First Extension - An extension of a permit for “residential development” as described in Subsection (1) above is valid for two (2) years.*
 - *The applicant shall submit an application requesting an extension to the County Planning Department prior to expiration of the final decision. See Section 5.0.250 for time lines for final decisions. Untimely extension requests will not be processed.*
 - *Upon the Planning Department receiving the applicable application and fee, staff shall verify that the application was received within the deadline and if so issue an extension.*
 - *An extension of a permit as described in this section is not a land use decision as defined in ORS 197.015.*
 - *Additional Extensions - A county may approve no more than five additional one-year extensions of a permit if:*

- *The applicant submits an application requesting the additional extension prior to the expiration of a previous extension;*
- *The applicable residential development statute has not been amended following the approval of the permit; and*
- *An applicable rule or land use regulation has not been amended following the issuance of the permit, unless allowed by the county, which may require that the applicant comply with the amended rule or land use regulation.*
- *An extension of a permit as described in this section is not a land use decision as defined in ORS 197.015.*

This conditional use is for a residential development within a resource zone and is valid for four years for the date of final approval **Thursday, November 04, 2021**.

VIII. NOTICE REQUIREMENTS:

A notice of decision will be provided to property owners within 750 feet of the subject properties and the following agencies, special district or parties:

DLCD
 Bandon Rural Fire Protection District
 Southern Coos General Health District
 City of Bandon

Planning Commission
 Board of Commissioner

EXHIBIT "D" Comments

Michelle Berglund

From: THOMPSON Seth <Seth.THOMPSON@aviation.state.or.us>
Sent: Thursday, June 03, 2021 11:23 AM
To: Michelle Berglund
Subject: RE: ACU-21-038 Davis
Attachments: FAA_Form_7460-1.pdf

This Message originated outside your organization.

Good morning Michelle,

Thank you for providing the opportunity for the Oregon Department of Aviation (ODA) to comment on File Number: ACU-21-038 Davis.

The ODA has reviewed the proposal referenced with the above file number and has prepared the following comment:

1) The proposed construction may exceed the instrument approach area at Bandon State Airport. In accordance with FAR Part 77.9 and OAR 738-070-0060, the proposed construction is required to undergo aeronautical evaluations by the FAA and ODA to determine if the construction exceeds a standard of subpart C of 14CFR Part 77. The aeronautical evaluations are initiated by the applicant submitting an FAA Form 7460-1 to the FAA and ODA. The applicant must receive the resulting aeronautical determination letters from the FAA and ODA prior to approval of any building permits. Please see the attached FAA Form 7460-1 for the applicant's use.

Thank you for allowing the ODA to comment on this proposal.

Please let me know if you have any questions.

Best regards,

Seth Thompson
OREGON DEPARTMENT OF AVIATION
AVIATION PLANNER



OFFICE 503-378-2529 CELL 503-507-6965

EMAIL seth.thompson@aviation.state.or.us

3040 25TH STREET SE, SALEM, OR 97302

WWW.OREGON.GOV/AVIATION

From: Michelle Berglund <mberglund@co.coos.or.us>
Sent: Tuesday, May 25, 2021 8:58 AM
To: PECK Heather <heather.peck@aviation.state.or.us>; THOMPSON Seth <Seth.THOMPSON@aviation.state.or.us>
Cc: Planning Department <planning@co.coos.or.us>
Subject: ACU-21-038 Davis

This message was sent from outside the organization. Treat attachments, links and requests with caution. Be conscious of the information you share if you respond.

Good morning!

Please find attached the application for Daniel & Celia Davis to construct a single family home in a forest mixed use area.

Please let us know any comments, concerns, questions you might have.

Thank you so much!

Michelle, Coos County Planning Dept

1

NOTICE OF PROPOSED CONSTRUCTION OR ALTERATION

§ 77.7 Form and time of notice.

(a) If you are required to file notice under § 77.9, you must submit to the FAA a completed FAA Form 7460-1, Notice of Proposed Construction or Alteration. FAA Form 7460-1 is available at FAA regional offices and on the Internet.

(b) You must submit this form at least 45 days before the start date of the proposed construction or alteration or the date an application for a construction permit is filed, whichever is earliest.

(c) If you propose construction or alteration that is also subject to the licensing requirements of the Federal Communications Commission (FCC), you must submit notice to the FAA on or before the date that the application is filed with the FCC.

(d) If you propose construction or alteration to an existing structure that exceeds 2,000 ft. in height above ground level (AGL), the FAA presumes it to be a hazard to air navigation that results in an inefficient use of airspace. You must include details explaining both why the proposal would not constitute a hazard to air navigation and why it would not cause an inefficient use of airspace.

(e) The 45-day advance notice requirement is waived if immediate construction or alteration is required because of an emergency involving essential public services, public health, or public safety. You may provide notice to the FAA by any available, expeditious means. You must file a completed FAA Form 7460-1 within 5 days of the initial notice to the FAA. Outside normal business hours, the nearest flight service station will accept emergency notices.

§ 77.9 Construction or alteration requiring notice.

If requested by the FAA, or if you propose any of the following types of construction or alteration, you must file notice with the FAA of:

(a) Any construction or alteration that is more than 200 ft. AGL at its site.

(b) Any construction or alteration that exceeds an imaginary surface extending outward and upward at any of the following slopes:

(1) 100 to 1 for a horizontal distance of 20,000 ft. from the nearest point of the nearest runway of each airport described in paragraph (d) of this section with its longest runway more than 3,200 ft. in actual length, excluding heliports.

(2) 50 to 1 for a horizontal distance of 10,000 ft. from the nearest point of the nearest runway of each airport described in paragraph (d) of this section with its longest runway no more than 3,200 ft. in actual length, excluding heliports.

(3) 25 to 1 for a horizontal distance of 5,000 ft. from the nearest point of the nearest landing and takeoff area of each heliport described in paragraph (d) of this section.

(c) Any highway, railroad, or other traverse way for mobile objects, of a height which, if adjusted upward 17 feet for an Interstate Highway that is part of the National System of Military and Interstate Highways where overcrossings are designed for a minimum of 17 feet vertical distance, 15 feet for any other public roadway, 10 feet or the height of the highest mobile object that would normally traverse the road, whichever is greater, for a private road, 23 feet for a railroad, and for a waterway or any other traverse way not previously mentioned, an amount equal to the height of the highest mobile object that would normally traverse it, would exceed a standard of paragraph (a) or (b) of this section.

(d) Any construction or alteration on any of the following airports and heliports:

(1) A public use airport listed in the Airport/Facility Directory, Alaska Supplement, or Pacific Chart Supplement of the U.S. Government Flight Information Publications;

(2) A military airport under construction, or an airport under construction that will be available for public use;

(3) An airport operated by a Federal agency or the DOD.

(4) An airport or heliport with at least one FAA-approved instrument approach procedure.

(e) You do not need to file notice for construction or alteration of:

(1) Any object that will be shielded by existing structures of a permanent and substantial nature or by natural terrain or topographic features of equal or greater height, and will be located in the congested area of a city, town, or settlement where the shielded structure will not adversely affect safety in air navigation;

(2) Any air navigation facility, airport visual approach or landing aid, aircraft arresting device, or meteorological device meeting FAA-approved siting criteria or an appropriate military service siting criteria on military airports, the location and height of which are fixed by its functional purpose;

(3) Any construction or alteration for which notice is required by any other FAA regulation.

(4) Any antenna structure of 20 feet or less in height, except one that would increase the height of another antenna structure.

Mail Processing Center
Federal Aviation Administration
Southwest Regional Office
Obstruction Evaluation Group
10101 Hillwood Parkway
Fort Worth, TX 76177
Fax: (817) 222-5920

Website: <https://oeaaa.faa.gov>

INSTRUCTIONS FOR COMPLETING FAA FORM 7460-1

PLEASE TYPE OR PRINT

ITEM #1. Please include the name, address and phone number of a personal contact point as well as the company name.

ITEM #2. Please include the name, address and phone number of a personal contact point as well as the company name.

ITEM #3. New Construction would be a structure that has not yet been built.

Alteration is a change to an existing structure such as the addition of a side mounted antenna, a change to the marking and lighting, a change to power and/or frequency, or a change to the height. The nature of the alteration shall be included in ITEM #21 "Complete Description of Proposal".

Existing would be a correction to the latitude and/or longitude, a correction to the height, or if filing on an existing structure which has never been studied by the FAA. The reason for the notice shall be included in ITEM #21 "Complete Description of Proposal".

ITEM #4. If Permanent, so indicate. If Temporary, such as a crane or drilling derrick, enter the estimated length of time the temporary structure will be up.

ITEM #5. Enter the date that construction is expected to start and the date that construction should be completed.

ITEM #6. Please indicate the type of structure. **DO NOT LEAVE BLANK.**

ITEM #7. In the event that obstruction marking and lighting is required, please indicate type desired. If no preference, check "other" and indicate "no preference" **DO NOT LEAVE BLANK.** NOTE: High intensity lighting shall be used only for structures over 500' AGL. In the absence of high intensity lighting for structures over 500' AGL, marking is also required.

ITEM #8. If this is an existing tower that has been registered with the FCC, enter the FCC Antenna Structure Registration number here.

ITEM #9 and #10. Latitude and longitude must be geographic coordinates, accurate to within the nearest second or to the nearest hundredth of a second if known. Latitude and longitude derived solely from a hand-held GPS instrument is NOT acceptable. A hand-held GPS is only accurate to within 100 meters (328 feet) 95 percent of the time. This data, when plotted, should match the site depiction submitted under ITEM #20.

ITEM #11. NAD 83 is preferred; however, latitude and longitude may be submitted in NAD 27. Also, in some geographic areas where NAD 27 and NAD 83 are not available other datum may be used. It is important to know which datum is used. **DO NOT LEAVE BLANK.**

ITEM #12. Enter the name of the nearest city and state to the site. If the structure is or will be in a city, enter the name of that city and state.

ITEM #13. Enter the full name of the nearest public-use (not private-use) airport or heliport or military airport or heliport to the site.

ITEM #14. Enter the distance from the airport or heliport listed in #13 to the structure.

ITEM #15. Enter the direction from the airport or heliport listed in #13 to the structure.

ITEM #16. Enter the site elevation above mean sea level and expressed in whole feet rounded to the nearest foot (e.g. 17'3" rounds to 17', 17'6" rounds to 18'). This data should match the ground contour elevations for site depiction submitted under ITEM #20.

ITEM #17. Enter the total structure height above ground level in whole feet rounded to the next highest foot (e.g. 17'3" rounds to 18'). The total structure height shall include anything mounted on top of the structure, such as antennas, obstruction lights, lightning rods, etc.

ITEM #18. Enter the overall height above mean sea level and expressed in whole feet. This will be the total of ITEM #16 + ITEM #17.

ITEM #19. If an FAA aeronautical study was previously conducted, enter the previous study number.

ITEM #20. Enter the relationship of the structure to roads, airports, prominent terrain, existing structures, etc. Attach an 8-1/2" x 11" non-reduced copy of the appropriate 7.5 minute U.S. Geological Survey (USGS) Quadrangle Map MARKED WITH A PRECISE INDICATION OF THE SITE LOCATION. To obtain maps, contact USGS at 1-888-275-8747 or via internet at "<http://store.usgs.gov>". If available, attach a copy of a documented site survey with the surveyor's certification stating the amount of vertical and horizontal accuracy in feet.

ITEM #21.

- For transmitting stations, include maximum effective radiated power (ERP) and all frequencies.
- For antennas, include the type of antenna and center of radiation (Attach the antenna pattern, if available).
- For microwave, include azimuth relative to true north.
- For overhead wires or transmission lines, include size and configuration of wires and their supporting structures (Attach depiction).
- For each pole/support, include coordinates, site elevation, and structure height above ground level or water.
- For buildings, include site orientation, coordinates of each corner, dimensions, and construction materials.
- For alterations, explain the alteration thoroughly.
- For existing structures, thoroughly explain the reason for notifying the FAA (e.g. corrections, no record or previous study, etc.).

Filing this information with the FAA does not relieve the sponsor of this construction or alteration from complying with any other federal, state or local rules or regulations. If you are not sure what other rules or regulations apply to your proposal, contact local/state aviation's and zoning authorities.

Paperwork Reduction Work Act Statement: A federal agency may not conduct or sponsor, and a person is not required to respond to, nor shall a person be subject to a penalty for failure to comply with a collection of information subject to the requirements of the Paperwork Reduction Act unless that collection displays a currently valid OMB Control Number. The OMB control number for this information collection is 2120-0001. Public reporting for this collection of information is estimated to be approximately 29 minutes per response, including the time for reviewing instructions, searching existing data sources, gathering and maintaining the data needed, completing and reviewing the collection of information. All responses to this collection of information are mandatory for anyone proposing construction or alteration that meets the criteria contained in 14 CFR 77. This information is collected to evaluate the effect of proposed construction or alteration on air navigation and is not confidential. Send comments regarding this burden estimate or any other aspect of this collection of information, including suggestions for reducing this burden to: Information Collection Clearance Officer, Federal Aviation Administration, 10101 Hillwood Parkway, Fort Worth, TX 76177-2524.



Wetland Land Use Notice Response

Response Page

Department of State Lands (DSL) WN#*

WN2021-0603

Responsible Jurisdiction

Staff Contact	Jurisdiction Type	Municipality
Michelle Berglund	County	Coos
Local case file #	County	
ACU-21-038	Coos	

Activity Location

Township	Range	Section	QQ section	Tax Lot(s)
29S	14W	06		101

Street Address

Address Line 2

City

State / Province / Region

Postal / Zip Code

Country

Coos

Latitude

43.09323

Longitude

-124.399394

Wetland/Waterway/Other Water Features

- There are/may be wetlands, waterways or other water features on the property that are subject to the State Removal-Fill Law based upon a review of wetland maps, the county soil survey and other available information.
- The National Wetlands Inventory shows wetland, waterway or other water features on the property
- The county soil survey shows hydric (wet) soils on the property. Hydric soils indicate that there may be wetlands.

Your Activity

- It appears that the proposed project may impact wetlands and may require a State permit.

Applicable Oregon Removal-Fill Permit Requirement(s)

- A state permit is required for 50 cubic yards or more of fill removal or other ground alteration in wetlands, below ordinary high water of waterways, within other waters of the state, or below highest measured tide.

Closing Information

Additional Comments

The proposed project area overlaps mapped hydric soils and a small drainage, which appears to be a ditch leading north to Rosa Creek. The Creek may also have adjacent wetlands. It is not possible to determine with certainty whether wetlands are present from a desktop analysis. Therefore an on-site determination/delineation is recommended to make sure there are no jurisdictional waters or wetlands in the project area. If wetlands are present, a delineation may be needed to map the wetland boundaries so that site development can be configured to avoid any wetlands.

This is a preliminary jurisdictional determination and is advisory only.

This report is for the State Removal-Fill law only. City or County permits may be required for the proposed activity.

Contact Information

- For information on permitting, use of a state-owned water, wetland determination or delineation report requirements please contact the respective DSL Aquatic Resource, Proprietary or Jurisdiction Coordinator for the site county. The current list is found at: <http://www.oregon.gov/dsl/ww/pages/wwstaff.aspx>
- The current Removal-Fill permit and/or Wetland Delineation report fee schedule is found at: <https://www.oregon.gov/dsl/WW/Documents/Removal-FillFees.pdf>

Response Date

6/24/2021

Response by:
Lynne McAllister

Response Phone:
503-986-5300

EXHIBIT "E"
Submitted Application



Coos County Land Use Permit Application
 SUBMIT TO COOS COUNTY PLANNING DEPT. AT 60 E. SECOND STREET OR MAIL
 TO: COOS COUNTY PLANNING 250 N. BAXTER, COQUILLE OR 97423. EMAIL
 PLANNING@CO.COOS.OR.US PHONE: 541-396-7770

FILE NUMBER: ACU-21-038

Date Received: 5/24/21 Receipt #: 226203 Received by: A. Dildie

This application shall be filled out electronically. If you need assistance please contact staff.
 If the fee is not included the application will not be processed.
 (If payment is received on line a file number is required prior to submittal)

LAND INFORMATION

A. Land Owner(s) Daniel & Celia Davis
 Mailing address: P.O. Box 1741, Bandon, OR 97411
 Phone: 541-297-3333 Email: _____
 Township: 29S Range: 14W Section: 6 ¼ Section: Select 1/16 Section: Select Tax lots: 00101
 Select Select Select Select Select
 Tax Account Number(s): 1204801 Zone: Select Zone Forest Mixed Use (FMU)
 Tax Account Number(s) _____ Please Select _____

B. Applicant(s) Same as Land Owners
 Mailing address: _____
 Phone: _____

C. Consultant or Agent: Troy Rambo
 Mailing Address P.O. Box 809, North Bend, OR 97459
 Phone #: 541-751-8900 Email: mandrllc@frontier.com

- Type of Application Requested**
- | | | |
|--|---|---|
| <input type="checkbox"/> Comp Plan Amendment | <input checked="" type="checkbox"/> Administrative Conditional Use Review - ACU | <input type="checkbox"/> Land Division - P, SUB or PUD |
| <input type="checkbox"/> Text Amendment | <input type="checkbox"/> Hearings Body Conditional Use Review - HBCU | <input type="checkbox"/> Family/Medical Hardship Dwelling |
| <input type="checkbox"/> Map - Rezone | <input type="checkbox"/> Variance - V | <input type="checkbox"/> Home Occupation/Cottage Industry |

Special Districts and Services

Water Service Type: On-Site (Well or Spring) Sewage Disposal Type: On-Site Septic
 School District: Bandon Fire District: Bandon RFPD

Please include the supplement application with request. If you need assistance with the application or supplemental application please contact staff. Staff is not able to provide legal advice. If you need help with findings please contact a land use attorney or consultant.

Any property information may be obtained from a tax statement or can be found on the County Assessor's webpage at the following links: [Map Information](#) Or [Account Information](#)

Coos County Land Use Application - Page 1

- D. **ATTACHED WRITTEN STATEMENT.** With all land use applications, the “burden of proof” is on the applicant. It is important that you provide information that clearly describes the nature of the request and indicates how the proposal complies with all of the applicable criteria within the Coos County Zoning and Land Development Ordinance (CCZLDO). You must address each of the Ordinance criteria on a point-by-point basis in order for this application to be deemed complete. A planner will explain which sections of the Ordinance pertain to your specific request. The information described below is required at the time you submit your application. The processing of your application does not begin until the application is determined to be complete. An incomplete application will postpone the decision, or may result in denial of the request. Please mark the items below to ensure your submittal is complete.

Application Check List: Please make off all steps as you complete them.

- I. A written statement of intent, attached to this application, with necessary supporting evidence which fully and factually describes the following:
1. A complete explanation of how the request complies with the applicable provisions and criteria in the Zoning Ordinance. A planner will explain which sections of the Ordinance pertain to your specific request. You must address each of the Ordinance criteria on a point-by-point basis in order for this application to be deemed complete.
 2. A description of the property in question, including, but not limited to the following: size, vegetation, crops grown, access, existing buildings, topography, etc.
 3. A complete description of the request, including any new structures proposed.
 4. If applicable, documentation from sewer and water district showing availability for connection.
- II. A plot plan (map) of the property. Please indicate the following on your plot plan:
1. Location of all existing and proposed buildings and structures
 2. Existing County Road, public right-of-way or other means of legal access
 3. Location of any existing septic systems and designated repair areas
 4. Limits of 100-year floodplain elevation (if applicable)
 5. Vegetation on the property
 6. Location of any outstanding physical features
 7. Location and description (paved, gravel, etc.) of vehicular access to the dwelling location
- III. A copy of the current deed, including the legal description, of the subject property. Copies may be obtained at the Coos County Clerk's Office.

I certify that this application and its related documents are accurate to the best of my knowledge. I am aware that there is an appeal period following the date of the Planning Director's decision on this land use action. I understand that the signature on this application authorizes representatives of the Coos County Planning Department to enter upon the subject property to gather information pertinent to this request. If the application is signed by an agent, the owner's written authorization must be attached.

If this application is referred directly to a hearings officer or hearings body I understand that I am obligated to pay the additional fees incurred as part of the conditions of approval. I understand that I/we are not acting on the county's behalf and any fee that is a result of complying with any conditions of approval is the applicants/property owner responsibility. I understand that conditions of approval are required to be complied with at all time and an violation of such conditions may result in a revocation of this permit.

x Daniel E Davis *Celia V. Davis* *5-7-2021*

ACCESS INFORMATION

The Coos County Road Department will be reviewing your proposal for safe access, driveway, road, and parking standards. There is a fee for this service. If you have questions about these services please contact the Road Department at 541-396-7660.

Property Address: 0 Rosa Road

Type of Access: County Road

Name of Access: Rosa Road

Is this property in the Urban Growth Boundary? No
Is a new road created as part of this request? No

Required parking spaces are based on the use of the property. If this is for a residential use two spaces are required. Any other use will require a separate parking plan submitted that is required to have the following items:

- Current utilities and proposed utilities;
- Roadmaster may require drawings and specs from the Oregon Standards Specification Manual (OSSC) (current edition).
- The location and design of bicycle and pedestrian facilities shall be indicated on the site plan if this is a parking plan;
- Location of existing and proposed access point(s) on both sides of the road where applicable;
- Pedestrian access and circulation will be required if applicable. Internal pedestrian circulation shall be provided in new commercial, office, and multi-family residential developments through the clustering of buildings, construction of walkways, landscaping, accessways, or similar techniques;
- All plans (industrial and commercial) shall clearly show how the internal pedestrian and bicycle facilities of the site connect with external existing or planned facilities or systems;
- Distances to neighboring constructed access points, median openings (where applicable), traffic signals (where applicable), intersections, and other transportation features on both sides of the property;
- Number and direction of lanes to be constructed on the road plus striping plans;
- All planned transportation features (such as sidewalks, bikeways, auxiliary lanes, signals, etc.); and
- Parking and internal circulation plans including walkways and bikeways, in UGB's and UUC's.

Additional requirements that may apply depending on size of proposed development.

- Traffic Study completed by a registered traffic engineer.
- Access Analysis completed by a registered traffic engineer
- Sight Distance Certification from a registered traffic engineer.

Regulations regarding roads, driveways, access and parking standards can be found in Coos County Zoning and Land Development Ordinance (CCZLDO) Article 7.

By signing the application I am authorizing Coos County Roadmaster or designee to enter the property to determine compliance with Access, Parking, driveway and Road Standards. Inspections should be made by calling the Road Department at 541-396-7660

Coos County Road Department Use Only

Roadmaster or designee: _____

Driveway Parking Access Bonded Date: Receipt # _____

File Number: DR-21-

ADDRESS APPLICATION INFORMATION

FILE NUMBER: AD-

ADDRESS OF DRIVEWAY #1 CLOSEST TO YOUR
NEW DRIVEWAY: 54581 Rosa Road

DISTANCE FROM DRIVEWAY #1 TO YOUR NEW
DRIVEWAY: 650 Feet

Is this driveway on the same side of the road as your
Driveway: No

ADDRESS OF DRIVEWAY #2 CLOSEST TO YOUR
NEW DRIVEWAY: 54581 Rosa Road

DISTANCE FROM DRIVEWAY #2 TO YOUR NEW
DRIVEWAY: 35 Feet

Is this driveway on the same side of the road as your
Driveway: No

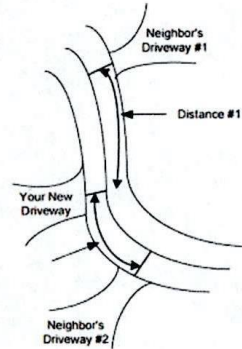

The distance information is important from your new driveway to the closest driveways on either side of you (doesn't matter which side of the road) and what the addresses are to those two driveways. This information is important to include in the formula used to calculate the correct address.

Staff from the County Road Department will place the stake and once the driveway stake has been placed, it must not be moved. If your stake is removed or damaged you may purchase replacements.

Additional Notes or directions:

This application is not required.

SANITATION INFORMATION

If this is a request for a recreational, commercial, industrial, vacation rental, manufactured home park, mass or small gathering Coos Health and Wellness, Environmental Health Staff will be reviewing the proposal to ensure the use meets environmental health standards for sanitation and water requirements to serve the facility. If the proposal indicates that you are using a community water system a review may be required. A fee is charged for this service and shall be submitted with the application \$83.00. If you have questions about regulations regarding environmental health services please call 541-266-6720. This form is required to be signed off for any type of subdivision, recreational, commercial, industrial, vacation rental, manufactured home park, mass or small gathering.

Water Service Type: On-site Well

Sewage Disposal Type: On-site septic

Please check if this request is for industrial, commercial, recreational or home base business use and complete the following questions:

- How many employees/vendors/patrons, total, will be on site?
- Will food be offered as part of the an on-site business?
- Will overnight accommodations be offered as part of an on-site business?
- What will be the hours of operation of the business?

Please check if the request is for a land division.

Coos County Environmental Health Use Only:

Staff Reviewing Application: _____

Staff Signature: _____

- This application is found to be in compliance and will require no additional inspections
- This application is found to be in compliance but will require future inspections
- This application will require inspection prior to determining initial compliance. The applicant shall contact Coos Health and Wellness, Environmental Health Division to make an appointment.

Additional Comments:

May 12, 2021

Coos County Planning Dept.

Subject Properties - T.L. 101 - 29S 14W 6

Applicant/Owner:

Daniel & Celia Davis
P.O. Box 1741
Bandon, OR 97411

RE: Forest Dwelling (Template Dwelling) criteria and applicant's findings

Coos County Zoning and Land Development Ordinance (CCZLDO)

SECTION 4.6.100 FOREST AND FOREST MIXED USE – USE TABLES Table 1 identifies the uses and activities in the Forest (F) and Forest/Mixed Use (FMU) zone. The tables describe the use, type of review, applicable review standards. Development shall also comply with Section 4.6.140 Development and Siting Standards. All dwellings and structures are subject to the siting standards found in Section 4.6.130. Exceptions to minimum lot and parcel sizes for the purpose of land division may apply as set out in Section 4.6.145 Land Division for Open Space and Special Assessment, and Section 4.6.145 Exceptions to Minimum Parcel Size. Properties that are located in a Special Development Consideration and/or overlays shall comply with the applicable review process identified by that Special Development Consideration and/or overlay located in Article 4.11.

If a use specifically states Forest Mixed Use only it is not permitted in the Forest Zone. If land is in a zone that allows both farm and forest uses, a dwelling may be sited based on the predominate use of the tract on January 1, 1993.

SECTION 4.6.110 (OAR 660-006-0025) Uses Authorized in Forest Zones (1) Goal 4 requires that forest land be conserved. Forest lands are conserved by adopting and applying comprehensive plan provisions and zoning regulations consistent with the goals and this rule. In addition to forest practices and operations and uses auxiliary to forest practices, as set forth in ORS 527.722, the Commission has determined that five general types of uses, as set forth in the goal, may be allowed in the forest environment, subject to the standards in the goal and in this rule. These general types of uses are: (a) Uses related to and in support of forest operations; (b) Uses to conserve soil, air and water quality and to provide for fish and wildlife resources, agriculture and recreational opportunities appropriate in a forest environment; (c) Locationally dependent uses, such as communication towers, mineral and aggregate resources, etc.; (d) Dwellings authorized by ORS 215.705 to 215.755; and (e) Other dwellings under prescribed conditions.

Use	TR	Subject to
Dwellings authorized by ORS 215.705 to 215.755; and (e) Other dwellings under prescribed conditions.		
63.	Template Dwelling (Alternative forestland dwellings ORS 215.750)	ACU (9)(B)(II), (9)(C)

(9)(B) DWELLING ON FOREST AND FOREST MIXED USE ZONES -

(II) Template Dwelling - 215.750 Alternative forestland dwellings; criteria.

- (1) In western Oregon, a governing body of a county or its designate may allow the establishment of a single-family dwelling on a lot or parcel located within a forest zone if the lot or parcel is predominantly composed of soils that are:
 - (a) Capable of producing 0 to 49 cubic feet per acre per year of wood fiber if:
 - (A) All or part of at least three other lots or parcels that existed on January 1, 1993, are within a 160-acre square centered on the center of the subject tract; and
 - (B) At least three dwellings existed on January 1, 1993, on the other lots or parcels continue to exist on the other lots or parcels;
 - (b) Capable of producing 50 to 85 cubic feet per acre per year of wood fiber if:
 - (A) All or part of at least seven other lots or parcels that existed on January 1, 1993, are within a 160-acre square centered on the center of the subject tract; and
 - (B) At least three dwellings existed on January 1, 1993, on the other lots or parcels; or
 - (c) Capable of producing more than 85 cubic feet per acre per year of wood fiber if:
 - (A) All or part of at least 11 other lots or parcels that existed on January 1, 1993, are within a 160-acre square centered on the center of the subject tract; and
 - (B) At least three dwellings existed on January 1, 1993, on the other lots or parcels.
- (3) Lots or parcels within urban growth boundaries shall not be used to satisfy the eligibility requirements under subsection (1) or (2) of this section.
- (4) A proposed dwelling under this section is not allowed:
 - (a) If it is prohibited by or will not comply with the requirements of an acknowledged comprehensive plan and acknowledged land use regulations or other provisions of law.
 - (b) Unless it complies with the requirements of ORS 215.730.
 - (c) Unless no dwellings are allowed on other lots or parcels that make up the tract and deed restrictions established under ORS 215.740 (3) for the other lots or parcels that make up the tract are met.
 - (d) If the tract on which the dwelling will be sited includes a dwelling.
- (5) Except as described in subsection (6) of this section, if the tract under subsection (1) or (2) of this section abuts a road that existed on January 1, 1993, the measurement may be made by creating a 160-acre rectangle that is one mile long and one-fourth mile wide centered on the center of the subject tract and that is to the maximum extent possible, aligned with the road.
- (6) (a) If a tract 60 acres or larger described under subsection (1) or (2) of this section abuts a road or perennial stream, the measurement shall be made in accordance with subsection (5) of this section. However, one of the three required dwellings shall be on the same side of the road or stream as the tract and:
 - (A) Be located within a 160-acre rectangle that is one mile long and one-fourth mile wide centered on the center of the subject tract and that is, to the maximum extent possible, aligned with the road or stream; or

(B) Be within one-quarter mile from the edge of the subject tract but not outside the length of the 160-acre rectangle, and on the same side of the road or stream as the tract.

(b) If a road crosses the tract on which the dwelling will be located, at least one of the three required dwellings shall be on the same side of the road as the proposed dwelling.

(7) Notwithstanding subsection (4)(a) of this section, if the acknowledged comprehensive plan and land use regulations of a county require that a dwelling be located in a 160-acre square or rectangle described in subsection (1), (2), (5) or (6) of this section, a dwelling is in the 160-acre square or rectangle if any part of the dwelling is in the 160-acre square or rectangle. [1993 c.792 §4(6),(7),(8); 1999 c.59 §58; 2005 c.289 §1]

Response to SECTION 4.6.110(9)(B)(II)

- **The attached Soil Classification letter shows the property is capable of producing 79 cubic feet per acre per year of shore pine wood fiber and is required to meet Section 4.6.110(9)(B)(II)(1)(c).**
- **There are no parcels located within the Urban Growth Boundary.**
- **The subject property does not have a dwelling located and there are no deed or comprehensive plan restrictions that would prohibit siting a new dwelling as long as it complies with the Forest Template Dwelling criteria. The tract in this case is of tax lot 101 in Township 29S Range 14W Section 6 and consist of 55.20 acres.**
- **The template was configured based on the criteria. The template used is a 160-acre square. The centered on the center of the subject tract and meets or exceeds the required 7 units of land required and within those properties there are a minimum of three dwellings sited on or before January 1, 1993. There are a minimum of 27 parcels within the 160 acre square ranging from 0.41 acres to 26.00 acres of which are zoned RR-5, F and EFU. Eleven of these parcels have pre – 1993 dwellings. By allowing the siting of a dwelling on this site, the parcel would conform to what already exists within the area.**

9(C) ADDITIONAL CRITERIA FOR ALL DWELLINGS ALLOWED IN THE FOREST AND FOREST MIXED USE ZONES.

- (1) A local government shall require as a condition of approval of a single-family dwelling allowed on lands zoned forestland:
- (a) If the lot or parcel is more than 10 acres in western Oregon as defined in ORS 321.257, the property owner submits a stocking survey report to the assessor and the assessor verifies that the minimum stocking requirements adopted under ORS 527.610 to 527.770 have been met.
 - (b) the dwelling meets the following requirements:
 - (A) The dwelling has a fire retardant roof.
 - (B) The dwelling will not be sited on a slope of greater than 40 percent.
 - (C) Evidence is provided that the domestic water supply is from a source authorized by the Water Resources Department and not from a Class II stream as designated by the State Board of Forestry.
 - (D) The dwelling is located upon a parcel within a fire protection district or is provided with residential fire protection by contract.

- (E) If the dwelling is not within a fire protection district, the applicant provides evidence that the applicant has asked to be included in the nearest such district.
- (F) If the dwelling has a chimney or chimneys, each chimney has a spark arrester.
- (G) The owner provides and maintains primary fuel-free break and secondary break areas on land surrounding the dwelling that is owned or controlled by the owner.

Response to SECTION 4.6.110(9)(C)(1)

- **The property is over under 10 acres. Normally a stocking survey is required but the property is currently being managed for cranberries.**
 - **The dwelling will have a fire retardant roof.**
 - **The property is relatively flat with steeper along pond banks. The proposed home site is relatively flat.**
 - **The property is located within the Bandon Rural Fire Protection District.**
 - **The water source for this property will be from well and not a Class II stream. As a condition of approval the applicant will receive a sign off from Oregon Water Resources to verify the water source. Under ORS 537.545 (b) & (d) - no permit is required.**
 - **The proposed dwelling has a chimney, a spark arrester will be installed.**
 - **The owner will provide and maintain a primary fuel-free break and secondary break areas on land surrounding the dwelling that is owned or controlled by the owner consist with the requirements of Section 4.6.140.9 and 4.6.140.10.**
- (2) (a) If a governing body determines that meeting the requirement of subsection (1)(b)(D) of this section would be impracticable, the governing body may provide an alternative means for protecting the dwelling from fire hazards. The means selected may include a fire sprinkling system, on-site equipment and water storage or other methods that are reasonable, given the site conditions. The applicant shall request and provide alternatives to be considered.
- (b) If a water supply is required under this subsection, it shall be a swimming pool, pond, lake or similar body of water that at all times contains at least 4,000 gallons or a stream that has a minimum flow of at least one cubic foot per second. Road access shall be provided to within 15 feet of the water's edge for fire-fighting pumping units, and the road access shall accommodate a turnaround for fire-fighting equipment. [1993 c.792 §5; 1995 c.812 §6; 1997 c.293 §1; 2003 c.621 §103]

Response to SECTION 4.6.110(9)(C)(2)

- **The property is within a fire district.**
- **There are ponds on the subject property where additional water could be drawn from.**

<p>SECTION 4.6.130 ADDITIONAL CRITERIA FOR ALL NEW AND REPLACEMENT DWELLINGS AND STRUCTURES IN FOREST</p>
--

The following siting criteria or their equivalent shall apply to all new dwellings and structures in forest and agriculture/forest zones. These criteria are designed to make such uses compatible with forest operations and agriculture, to minimize wildfire hazards and risks and to conserve values found on forest lands. A governing body shall consider the criteria in this rule together with the requirements OAR 660-0060-0035 to identify the building site:

- (1) Dwellings and structures shall be sited on the parcel so that:
 - (a) They have the least impact on nearby⁽¹⁾ or adjoining forest or agricultural lands;
 - (b) The siting ensures that adverse impacts on forest operations and accepted farming practices on the tract will be minimized;
 - (c) The amount of forest lands used to site access roads, service corridors, the dwelling and structures is minimized; and
 - (d) The risks associated with wildfire are minimized.
- (2) Siting criteria satisfying section (1) of this section may include setbacks from adjoining properties, clustering near or among existing structures, siting close to existing roads and siting on that portion of the parcel least suited for growing trees.
- (3) The applicant shall provide evidence to the governing body that the domestic water supply is from a source authorized in accordance with the Water Resources Department's administrative rules for the appropriation of ground water or surface water and not from a Class II stream as defined in the Forest Practices rules (OAR chapter 629). For purposes of this section, evidence of a domestic water supply means:
 - (a) Verification from a water purveyor that the use described in the application will be served by the purveyor under the purveyor's rights to appropriate water;
 - (b) A water use permit issued by the Water Resources Department for the use described in the application; or
 - (c) Verification from the Water Resources Department that a water use permit is not required for the use described in the application. If the proposed water supply is from a well and is exempt from permitting requirements under ORS 537.545, the applicant shall submit the well constructor's report to the county upon completion of the well.
- (4) As a condition of approval, if road access to the dwelling is by a road owned and maintained by a private party or by the Oregon Department of Forestry, the U.S. Bureau of Land Management, or the U.S. Forest Service, then the applicant shall provide proof of a long-term road access use permit or agreement. The road use permit may require the applicant to agree to accept responsibility for road maintenance.
- (5) Approval of a dwelling shall be subject to the following requirements:
 - (a) Approval of a dwelling requires the owner of the tract to plant a sufficient number of trees on the tract to demonstrate that the tract is reasonably expected to meet Department of Forestry stocking requirements at the time specified in department of Forestry administrative rules;
 - (b) The planning department shall notify the county assessor of the above condition at the time the dwelling is approved;
 - (c) If the lot or parcel is more than 10 acres in western Oregon or more than 30 acres in eastern Oregon, the property owner shall submit a stocking survey report to the county assessor and the assessor will verify that the minimum stocking requirements have been met by the time required by Department of Forestry rules;
 - (d) Upon notification by the assessor the Department of Forestry will determine whether the tract meets minimum stocking requirements of the Forest Practices Act. If that department determines that the tract does not meet those requirements, that department will notify the owner and the assessor that the land is not being managed as forest land. The assessor will then remove the forest land designation pursuant to ORS 321.359 and impose the additional tax; and
 - (e) The county governing body or its designate shall require as a condition of approval of a single-family dwelling under ORS 215.213, 215.383 or 215.284 or otherwise in a farm or forest zone, that the landowner for the dwelling sign and record in the deed records for the county a document

binding the landowner, and the landowner's successors in interest, prohibiting them from pursuing a claim for relief or cause of action alleging injury from farming or forest practices for which no action or claim is allowed under ORS 30.936 or 30.937.

Response to SECTION 4.6.130

- **The property owner is creating a new home site. The home site will be located close to the center of the subject property between the existing cranberry bogs. The proposed site is relatively flat. The site will be cleared to the extent to meet the required fire break setbacks. Give all of these factors this seems to be area to site the dwelling ensuring the least impact to the nearby or adjoining forest or agricultural lands. Utilizing the proposed site ensures that adverse impacts on forest operations and accepted farming practices on the tract will be minimized. The fuel free setbacks will ensure risks associated with wildfire are minimized.**
- **The applicant acknowledges and will provide evidence to the governing body that the domestic water supply is from a source authorized in accordance with the Water Resources Department's administrative rules prior to obtaining a zoning compliance letter to constructed the dwelling. Under ORS 537.545 (b) & (d) - no permit is required to take water for single or group purposes in the amount not to exceed 15,000 gallons per day.**
- **The access will be a private driveway off of Rosa Road. Rosa Road is a County maintained road.**
- **The subject property will not meet the minimum stocking requirements due to the existing cranberry bogs.**

SECTION 4.6.140 DEVELOPMENT AND SITING CRITERIA:

This section contain all of the development standards for uses (unless otherwise accepted out by a use review) and all of the siting standards for development.

1. **Minimum Lot Size for the creation of new parcels shall be at least 80 acres. Minimum lot size will not affect approval for development unless specified in use. The size of the parcel will not prohibit development as long as it was lawfully created or otherwise required to be a certain size in order to qualify for a use.**
2. **Setbacks: All buildings or structures with the exception of fences shall be set back a minimum of thirty-five (35) feet from any road right-of-way centerline, or five (5) feet from any right-of-way line, whichever is greater.**
3. **Fences, Hedges and Walls: No requirement, except for vision clearance provisions in Section 7.1.525.**
4. **Off-Street Parking and Loading: See Chapter VII.**
5. **Minimizing Impacts: In order to minimize the impact of dwellings in forest lands, all applicants requesting a single family dwelling shall acknowledge and file in the deed record of Coos County, a Forest Management Covenant. The Forest Management Covenant shall be filed prior to any final County approval for a single family dwelling.**
6. **Riparian Vegetation Protection. Riparian vegetation within 50 feet of a wetland, stream, lake or river, as identified on the Coastal Shoreland and Fish and Wildlife habitat inventory maps shall be maintained except that:**

- a. Trees certified as posing an erosion or safety hazard. Property owner is responsible for ensuring compliance with all local, state and federal agencies for the removal of the tree.
 - b. Riparian vegetation may be removed to provide direct access for a water-dependent use if it is a listed permitted within the zoning district;
 - c. Riparian vegetation may be removed in order to allow establishment of authorized structural shoreline stabilization measures;
 - d. Riparian vegetation may be removed to facilitate stream or stream bank clearance projects under a port district, ODFW, BLM, Soil & Water Conservation District, or USFS stream enhancement plan;
 - e. Riparian vegetation may be removed in order to site or properly maintain public utilities and road right-of-ways;
 - f. Riparian vegetation may be removed in conjunction with existing agricultural operations (e.g., to site or maintain irrigation pumps, to limit encroaching brush, to allow harvesting farm crops customarily grown within riparian corridors, etc.) provided that such vegetation removal does not encroach further into the vegetation buffer except as needed to provide an access to the water to site or maintain irrigation pumps; or
 - g. The 50 foot riparian vegetation setback shall not apply in any instance where an existing structure was lawfully established and an addition or alteration to said structure is to be sited not closer to the estuarine wetland, stream, lake, or river than the existing structure and said addition or alteration represents not more than 100% of the size of the existing structure's "footprint".
 - h. Riparian removal within the Coastal Shoreland Boundary will require a conditional use. See Special Development Considerations Coastal Shoreland Boundary.
 - i. The 50' measurement shall be taken from the closest point of the ordinary high water mark to the structure using a right angle from the ordinary high water mark.
7. All new dwellings and permanent structures and replacement dwellings and structures shall, at a minimum, meet the following standards. The dwelling shall be located within a fire protection district or shall be provided with residential fire protection by contract. If the dwelling is not within a fire protection district, the applicant shall provide evidence that the applicant has asked to be included within the nearest such district. If the applicant is outside the rural fire protection district, the applicant shall provide evidence that they have contacted the Coos Forest Protective Association of the proposed development.
8. The Planning Director may authorize alternative forms of fire protection when it is determined that these standards are impractical that shall comply with the following:
- a. The means selected may include a fire sprinkling system, onsite equipment and water storage or other methods that are reasonable, given the site conditions;
 - b. If a water supply is required for fire protection, it shall be a swimming pool, pond, lake, or similar body of water that at all times contains at least 4,000 gallons or a stream that has a continuous year round flow of at least one cubic foot per second;
 - c. The applicant shall provide verification from the Water Resources Department that any permits or registrations required for water diversion or storage have been obtained or that permits or registrations are not required for the use; and
 - d. Road access shall be provided to within 15 feet of the water's edge for firefighting pumping units. The road access shall accommodate the turnaround of firefighting equipment during fire season. Permanent signs shall be posted along the access route to indicate the location of the emergency water source.
9. Fire Siting Standards for New Dwellings:

- a. The property owner shall provide and maintain a water supply of at least 500 gallons with an operating water pressure of at least 50 PSI and sufficient ¾ inch garden hose to reach the perimeter of the primary fuel-free building setback.
- b. If another water supply (such as a swimming pool, pond, stream, or lake) is nearby, available, and suitable for fire protection, then road access to within 15 feet of the water's edge shall be provided for pumping units. The road access shall accommodate the turnaround of firefighting equipment during the fire season. Permanent signs shall be posted along the access route to indicate the location of the emergency water source.

10. Firebreak:

- a. This firebreak will be a primary safety zone around all structures. Vegetation within this primary safety zone may include mowed grasses, low shrubs (less than ground floor window height), and trees that are spaced with more than 15 feet between the crowns and pruned to remove dead and low (less than 8 feet from the ground) branches. Accumulated needles, limbs and other dead vegetation should be removed from beneath trees.
- b. Sufficient garden hose to reach the perimeter of the primary safety zone shall be available at all times.
- c. The owners of the dwelling shall maintain a primary fuel-free break area surrounding all structures and clear and maintain a secondary fuel-free break on land surrounding all structures and clear and maintain a secondary fuel-free break area on land surrounding the dwelling that is owned or controlled by the owner in accordance with the provisions in "Recommended Fire Siting Standards for Dwellings and Structures and Fire Safety Design Standards for Roads" dated March 1, 1991, and published by Oregon Department of Forestry and shall demonstrate compliance with Table 1.

Table 1 – Minimum Primary Safety Zone

Slope	Feet of Primary Safety Zone	Feet of Additional Primary Safety Zone Down Slope
0%	30	0
10%	30	50
20%	30	75
25%	30	100
40%	30	150

- 11. All new and replacement structures shall use non-combustible or fire resistant roofing materials, as may be approved by the certified official responsible for the building permit.
- 12. If a water supply exceeding 4,000 gallons is suitable and available (within 100 feet of the driveway or road) for fire suppression, then road access and turning space shall be provided for fire protection pumping units to the source during fire season. This includes water supplies such as a swimming pool, tank or natural water supply (e.g. pond).
- 13. The dwelling shall not be sited on a slope of greater than 40 percent.
- 14. If the dwelling has a chimney or chimneys, each chimney shall have a spark arrester.
- 15. The dwelling shall be located upon a parcel within a fire protection district or shall be provided with residential fire protection by contract. If the dwelling is not within a fire protection district, the

applicant shall provide evidence that the applicant has asked to be included within the nearest such district.

16. Except for private roads and bridges accessing only commercial forest uses, public roads, bridges, private roads and driveways shall be constructed so as to provide adequate access for firefighting equipment.
17. Access to new dwellings shall meet road and driveway standards in Chapter VII.

Response to SECTION 4.6.140

- **The property is a legal non-conforming unit of land and no land division is proposed.**
 - **The applicant will exceed the road setback.**
 - **There is no proposed fence at this time.**
 - **A driveway/access/parking permit will be requested at the time of the application approval.**
 - **The applicant has acknowledged and will file in the deed record of Coos County, a Forest Management Covenant prior to receiving a zoning compliance letter.**
 - **The riparian vegetation will not be disturbed during the development of the site.**
 - **The property is located within the Bandon Rural Fire Protection District.**
 - **The property owner will provide and maintain a water supply of at least 500 gallons with an operating water pressure of at least 50 PSI and sufficient ¾ inch garden hose to reach the perimeter of the primary fuel-free building setback.**
 - **The slope on the proposed home site is between 0% to 5% and does not require additional primary safety zone. The applicant will meet the primary setback of 30 feet.**
 - **The proposed dwelling will use non-combustible or fire resistant roofing materials.**
 - **There are 3 ponds on the property exceeding 4,000 gallons.**
 - **The dwelling will not be sited on a slope of greater than 40 percent.**
 - **The new dwelling will not have a chimney and in the event one is installed it will install a spark arrester.**
- The property is within a RFPD. The access and driveway already meet the minimum standards of Chapter VII which meets the requirement to allow emergency vehicles to enter the property.**

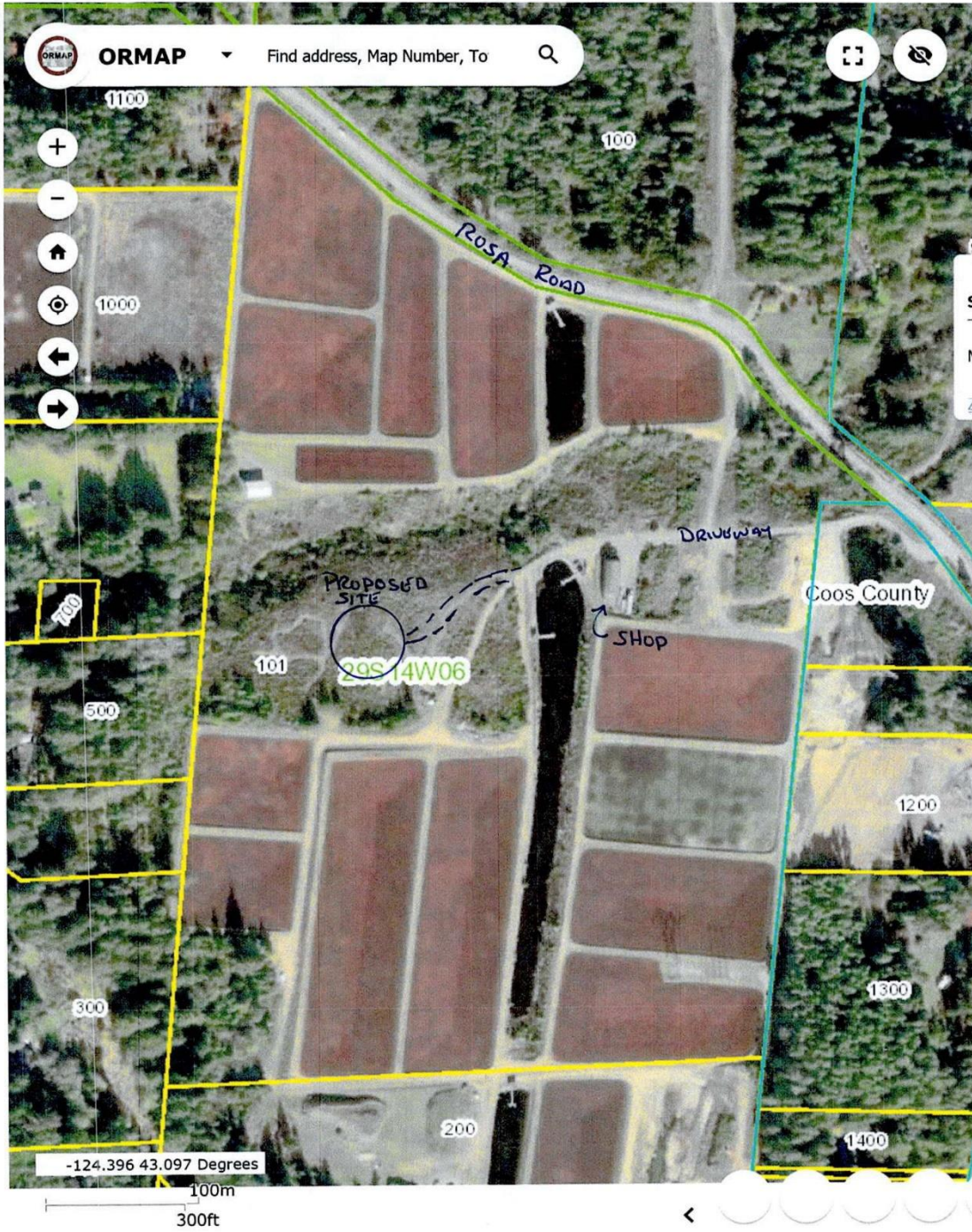

DANIEL & CELIA DAVIS PLOT PLAN
TAX LOT 101 - 29S 14W 6 - ACCT.# 1204801

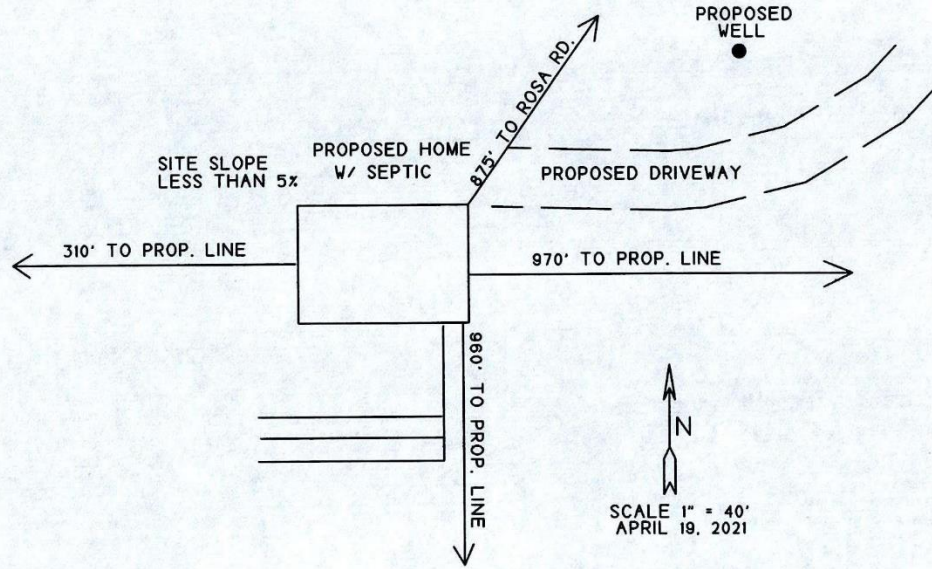

MULKINS & RAMBO, LLC

P.O. BOX 809
NORTH BEND, OR 97459
PHONE (541) 751-8900

April 12, 2021

Coos County Planning Dept.
250 N. Baxter
Coos County Courthouse
Coquille, OR 97423

RE: Soil Classification for T.L. 101 - 29S 14W 6 - 55.20 acres

Based on Sheet Number 56 of the Soil Survey of Coos County, Oregon the predominant soil type for the subject property is 5B - Blocklock fine sandy loam 3% - 7% slopes with some 8C & 8E - Bullards sandy loam, 7 to 12 and 30 to 50 percent slopes respectively.

The Soil type 5B is capable of producing average of 79 cubic feet of shore pine wood fiber per year and has a mean site index of 90 based on a 100 year site curve.

If you have any questions, please give me a call. Thank you.

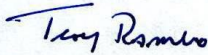

Troy Rambo

Title No. 24-95152 Escrow No. 24-95152



Fidelity National Title
Company

After Recording Return To:
Fidelity National Title Company
215 Curtis Ave.
PO Box 355
Coos Bay OR 97420-0037

AFTER RECORDING RETURN TO
FIDELITY NATIONAL TITLE COMPANY

Send Tax Statements To:
Daniel Davis
Celia Davis
54770 Rosa Rd PO Box 1741
Bandon OR 97411

Title Order No. 24-95152 /LS
Escrow No. 24-95152
Tax Account No. T29R14S6 101
A#12048.01, T29R14S6 101
A#12048.91

WARRANTY DEED
(ORS 93.850)

Francis Stadelman and Alice Stadelman, Trustee(s) of the Stadelman Living Trust, Grantor, conveys and warrants to Daniel Davis and Celia Davis, as tenants by the entirety, Grantee, the following described real property free of encumbrances except as specifically set forth herein:

See Exhibit 'A' attached hereto and by reference made a part hereof.

BEFORE SIGNING OR ACCEPTING THIS INSTRUMENT, THE PERSON TRANSFERRING FEE TITLE SHOULD INQUIRE ABOUT THE PERSON'S RIGHTS, IF ANY, UNDER CHAPTER 1, OREGON LAWS 2005 (BALLOT MEASURE 37 (2004)). THIS INSTRUMENT DOES NOT ALLOW USE OF THE PROPERTY DESCRIBED IN THIS INSTRUMENT IN VIOLATION OF APPLICABLE LAND USE LAWS AND REGULATIONS. BEFORE SIGNING OR ACCEPTING THIS INSTRUMENT, THE PERSON ACQUIRING FEE TITLE TO THE PROPERTY SHOULD CHECK WITH THE APPROPRIATE CITY OR COUNTY PLANNING DEPARTMENT TO VERIFY APPROVED USES, TO DETERMINE ANY LIMITS ON LAWSUITS AGAINST FARMING OR FOREST PRACTICES AS DEFINED IN ORS 30.930 AND TO INQUIRE ABOUT THE RIGHTS OF NEIGHBORING PROPERTY OWNERS, IF ANY, UNDER CHAPTER 1, OREGON LAWS 2005 (BALLOT MEASURE 37 (2004)).

The true consideration for this conveyance is \$225,000.00.

Dated this 9 day of February, 2006.

STADELMAN LIVING TRUST

Francis Stadelman
By: Francis Stadelman, Trustee

STADELMAN LIVING TRUST

Alice Stadelman
By: Alice Stadelman, Trustee

STATE OF Oregon
County of Coos } ss.

This instrument was acknowledged before me on this 9 day of February, 2006
by Francis Stadelman as trustee of
Stadelman Living Trust

Lisa Summa
Notary Public for Oregon

My commission expires: 2-15-2006



Title No. 24-95152 Escrow No. 24-95152
State of OR, County of Coos)ss.

This instrument was acknowledged before me on February 10, 2006
by Alice Stadelman, as Trustee, of Stadelman Living Trust.

Ellen M. Breiter
Notary Public

My commission expires: 2-18-06

EXHIBIT 'A'



Legal Description:

Parcel 2 of Partition Plat 1994 #5 Cabinet C, Page 40, Records of Partition Plats, Coos County, Oregon, recorded in Microfilm Reel No. 94-2-0684

Subject to:

The assessment and tax rolls disclose that the premises herein described have been specially assessed as Farm Use Land. If the land becomes disqualified for the special assessment under the statute, an additional tax may be levied for previous years in which the farm use assessment was in effect for the land. In addition thereto, a penalty may be levied if notice of disqualification is not timely given.

The following matters are excluded from the coverage of the policy based on the proximity of the property to unnamed creek or stream.

- a. Rights of the public and governmental bodies (including claims of ownership) to that portion of the premises lying below the high water mark of unnamed creek or stream.
- b. Any adverse claim based on the assertion that:
 - i. Some portion of said land has been created by artificial means, or has accreted to such portion so created.
 - ii. Some portion of said land has been brought within the boundaries thereof by an avulsive movement of unnamed creek or stream or has been formed by accretion to such portion.

The rights of the public in and to that portion of the premises herein described lying within the limits of public roads, streets and highways.

An Easement created by instrument, including the terms and provisions thereof,
In favor of: United States of America
For: Electric power transmission line
Recorded: April 25, 1950
Book: 198 Page: 481
in Coos County, Oregon.

An Easement created by instrument, including the terms and provisions thereof,
In favor of: United States of America
For: Perpetual Easement
Recorded: August 10, 1970
Microfilm No.: 70-8-50840
in Coos County, Oregon.

An Easement created by instrument, including the terms and provisions thereof,
In favor of: Coos-Curry Electric Cooperative, Inc.
For: Electric Transmission Line
Dated: May 31, 1990
Recorded: January 28, 1991
Microfilm No.: 91-01-0772
in Coos County, Oregon.

COOS COUNTY CLERK, OREGON TOTAL \$36.00
TERRI L. TURI, CCC, COUNTY CLERK

02/13/2006 #2006-2004
02:42PM 2 OF 3

Title No. 24-95152 Escrow No. 24-95152
An Easement created by instrument, including the terms and provisions thereof,
In favor of: Glenda L. Hawkins
For: Ingress and Egress
Recorded: November 12, 1992
Microfilm No.: 92-11-0404
in Coos County, Oregon.

An Easement created by instrument, including the terms and provisions thereof,
In favor of: Coos-Curry Electric Cooperative, Inc.
For: Electric transmission or distribution line or system
Dated: July 1, 1994
Recorded: November 21, 1994
Microfilm No.: 94-11-0637
in Coos County, Oregon.

An Easement created by instrument, including the terms and provisions thereof,
In favor of: Coos-Curry Electric Cooperative, Inc.
For: Electric Transmission or distribution line or system
Dated: November 21, 1994
Recorded: February 21, 1995
Microfilm No.: 95-02-0559
in Coos County, Oregon.

An Easement created by instrument, including the terms and provisions thereof,
For: On-Site sewage disposal system
Recorded: September 9, 1996
Microfilm No.: 96-09-0285
in Coos County, Oregon.
Affects: Additional property also

An Easement created by instrument, including the terms and provisions thereof,
In favor of: Cheryl A. Williams
For: An easement
Recorded: June 8, 2001
Microfilm No.: 2001-5982
in Coos County, Oregon.

Unofficial
Copy

COOS COUNTY CLERK, OREGON TOTAL \$36.00
TERRI L. TURI, CCC, COUNTY CLERK

02/13/2006 #2006-2004
02:42PM 3 OF 3

COOS COUNTY, OREGON

2015-11371

\$56.00

12/29/2015 10:08:29 AM

Pgs=3

After recording return to: Daniel E. & Celia V. Davis
P.O. Box 1741
Bandon, OR 97411



Terri L. Turt, Coos County Clerk

Consideration: \$0.00

Until a change is requested, all tax statements are to be sent to the following address:
Daniel E. & Celia V. Davis
P.O. Box 1741
Bandon, OR 97411

PROPERTY LINE ADJUSTMENT DEED

Known all men by these presents that Daniel E. Davis and Celia V. Davis, husband and wife, Grantor's, as tenants by the entirety, owner's of the SE1/4 of the NE1/4 of Section 6, Township 29 South, Range 14 West of the Willamette Meridian, Coos County, Oregon, Grantor's, conveys to Daniel Davis and Celia Davis, as tenants by the entirety, their heirs, successor's or assigns, owner's of Parcel 2, Final Partition Plat 1994 #5, filed and recorded February 15, 1994, CAB C-40, Microfilm Reel No, 94-02-0684, Records of Coos County, Oregon, located in the NE1/4 of the NE1/4 of Section 6, Township 29 South, Range 14 West of the Willamette Meridian, Coos County, Oregon, Grantee's, the following real property located in the SE1/4 of the NE1/4 of Section 6, Township 29 South, Range 14 West of the Willamette Meridian, Coos County, Oregon, more particularly described as follows:

ADJUSTED PARCEL

Beginning at the NE1/16 corner of said Section 6 thence South along the West line of the SE1/4 of the NE1/4 of Section 6 a distance of 1320 feet, more or less, to the CE1/16 corner of Section 6; thence East a distance of 1320 feet, more or less, to the E1/4 corner of Section 6; thence North a distance of 1320 feet, more or less, to the N1/16 corner of Section 6; thence West a distance of 1320 feet, more or less, to the point of beginning.

ADJUSTED LINE

Beginning at the NE1/16 corner of said Section 6 thence South along the West line of the SE1/4 of the NE1/4 of Section 6 a distance of 1320 feet, more or less, to the CE1/16 corner of Section 6; thence East a distance of 1320 feet, more or less, to the E1/4 corner of Section 6; thence North a distance of 1320 feet, more or less, to the N1/16 corner of Section 6.

Coos County Assessor's Account No.'s 1204700 and 1204801.

This as a property line adjustment deed. In compliance with ORS 92.190, the following information is furnished:

1. The names of the parties to this deed are as set forth above.

2. The deed whereby the Grantor's acquired title to the property to which the transferred properties are joined is recorded as Instrument No. 88 - 03 - 1762 Coos County Deed Records.

3. The deed whereby the Grantee's acquired title to the property to which the transferred properties are joined is recorded as Instrument No. 2006-2004 Coos County Deed Records.

4. Under ORS 92.060(8) and county ordinance a survey and monumentation is not required.

BEFORE SIGNING OR ACCEPTING THIS INSTRUMENT, THE PERSON TRANSFERRING FEE TITLE SHOULD INQUIRE ABOUT THE PERSON'S RIGHTS, IF ANY, UNDER ORS 195.300, 195.301, 195.305 TO 195.336 AND SECTIONS 5 TO 11, CHAPTER 424, OREGON LAWS 2007. THIS INSTRUMENT DOES NOT ALLOW USE OF THE PROPERTY DESCRIBED IN THIS INSTRUMENT IN VIOLATION OF APPLICABLE LAND USE LAWS AND REGULATIONS. BEFORE SIGNING OR ACCEPTING THIS INSTRUMENT, THE PERSON ACQUIRING FEE TITLE TO THE PROPERTY SHOULD CHECK WITH THE APPROPRIATE CITY OR COUNTY PLANNING DEPARTMENT TO VERIFY THAT THE UNIT OF LAND BEING TRANSFERRED IS A LAWFULLY ESTABLISHED LOT OR PARCEL, AS DEFINED IN ORS 92.010 OR 215.010, TO VERIFY APPROVED USES OF THE LOT OR PARCEL, TO DETERMINE ANY LIMITS ON LAWSUITS AGAINST FARMING OR FOREST PRACTICES AS DEFINED IN ORS 30.930 AND TO INQUIRE ABOUT THE RIGHTS OF NEIGHBORING PROPERTY OWNERS, IF ANY, UNDER ORS 195.300, 195.301 AND 195.305 TO 195.336 AND TO SECTIONS 5 TO 11, CHAPTER 424, OREGON LAWS 2007 AND SECTIONS 2 TO 9 AND 17, CHAPTER 855, OREGON LAWS 2009 and SECTIONS 2 TO 7, CHAPTER 8, OREGON LAWS 2010.

Dated this 18TH day of DECEMBER, 2015.

GRANTOR'S/GRANTEE'S:

Daniel E. Davis
Daniel E. Davis

Celia V. Davis
Celia V. Davis

STATE OF OREGON)
) ss.
County of COOS)



The foregoing instrument was acknowledged before me this 19th day of December, 2015 by Daniel E. Davis and Celia V. Davis.

Troy Jon Rambo
Notary Public for Oregon

Unofficial
Copy

STATE OF OREGON
WATER WELL REPORT
 (as required by ORS 537.765)

19
 COOS
 9449

RECEIVED

JUL 12 1994

29S/14W/6 ad

(START CARD) # 53650

WATER RESOURCES DEPT.

(1) OWNER: Well Number SALEM

Name Daniel Davis
 Address P.O. Box 1241
 City Bandon State OR Zip 97411

(2) TYPE OF WORK:
 New Well Deepen Recondition Abandon

(3) DRILL METHOD:
 Rotary Air Rotary Mud Cable
 Other

(4) PROPOSED USE:
 Domestic Community Industrial Irrigation
 Thermal Injection Other

(5) BORE HOLE CONSTRUCTION:
 Special Construction approval Yes No Depth of Completed Well 40 ft.
 Explosives used Yes No Type Amount

HOLE		SEAL		Amount	
Diameter	From To	Material	From To	sacks	pounds
9"	0 20	Bent	20 0	12	
7 1/2"	20 40				

How was seal placed: Method A B C D E
 Other

Backfill placed from ___ ft. to ___ ft. Material
 Gravel placed from 20 ft. to 20 ft. Size of gravel pea gravel

(6) CASING/LINER:

Diameter	From	To	Gauge	Steel	Plastic	Welded	Threaded
Casing: 4 1/2"	72	22	5/16"	<input type="checkbox"/>	<input checked="" type="checkbox"/>	<input checked="" type="checkbox"/>	<input type="checkbox"/>
Liner:				<input type="checkbox"/>	<input type="checkbox"/>	<input type="checkbox"/>	<input type="checkbox"/>

Final location of shoe(s)

(7) PERFORATIONS/SCREENS:
 Perforations Method
 Screens Type Hydrophilic Material PVC

From	To	Slot size	Number	Diameter	Tele/pipe size	Casing	Liner
22	32	.010"		4 1/2"	4 1/2"	<input type="checkbox"/>	<input type="checkbox"/>
32	40			4 1/2"	4 1/2"	<input type="checkbox"/>	<input type="checkbox"/>

(8) WELL TESTS: Minimum testing time is 1 hour

Pump Bailor Air Flowing Artesian

Yield gal/min	Drawdown	Drill stem at	Time
5		40	1 hr.

Temperature of Water 52° Depth Artesian Flow Found
 Was a water analysis done? Yes By whom
 Did any strata contain water not suitable for intended use? Too little
 Salty Muddy Odor Colored Other
 Depth of strata:

(9) LOCATION OF WELL by legal description:
 County COOS Latitude Longitude
 Township 29 N 08 Range 14 E or W WM.
 Section 6 SE 1/4 NE 1/4
 Twp Lot 200 Lot Block Subdivision
 Street Address of Well (or nearest address) Rosa Road

(10) STATIC WATER LEVEL:
 15 ft. below land surface. Date 7-10-94
 Artesian pressure lb. per square inch. Date

(11) WATER BEARING ZONES:
 Depth at which water was first found 22'

From	To	Estimated Flow Rate	SWL
22	32	59 gpm	15

(12) WELL LOG: Ground elevation

Material	From	To	SWL
sand + gravel	22	32	15
Blue marine rock	22	40	
Removed 23" PVC casing and Resealed well to state code and installed the Above.			

Date started 7/8/94 Completed 7-10-94

(unbonded) Water Well Constructor Certification:
 I certify that the work I performed on the construction, alteration, or abandonment of this well is in compliance with Oregon well construction standards. Materials used and information reported above are true to my best knowledge and belief.

Signed _____ WWC Number _____ Date _____

(bonded) Water Well Constructor Certification:
 I accept responsibility for the construction, alteration, or abandonment work performed on this well during the construction dates reported above. All work performed during this time is in compliance with Oregon well construction standards. This report is true to the best of my knowledge and belief.

Signed Ron Bannock WWC Number 1381 Date 6-10-94

