



PROPERTY LINE ADJUSTMENT

SUBMIT TO COOS COUNTY PLANNING DEPT. AT 225 N. ADAMS STREET OR MAIL TO: COOS COUNTY PLANNING 250 N. BAXTER, COQUILLE OR 97423. EMAIL PLANNING@CO.COOS.OR.US PHONE: 541-396-7770

FILE NUMBER: PLA-24-006

Date Received: 4/4/2024 Receipt #: 248036 Received by: C. Carr
This application shall be filled out electronically. If you need assistance please contact staff. If the fee is not included the application will not be processed. (If payment is received on line a file number is required prior to submittal)

LAND INFORMATION

A. Land Owner(s) Don Kuckuck
Mailing address: 2030 Borst Avenue #2. Centralia, Washington 98531
Phone: (541) 600-3645 Email: donk@chwa.com
Township: 24S Range: 13W Section: 13 1/4 Section: C 1/16 Section: Select Tax lot: 1100
Tax Account Number(s): 168001 Zone: Select Zone Forest (F)
Acreage Prior to Adjustment: 18.83 Acreage After the Adjustment 30.88

B. Land Owner(s) Don Kuckuck
Mailing address: 2030 Borst Avenue #2. Centralia, Washington 98531
Phone: (541) 600-3645 Email: donk@chwa.com
Township: 24S Range: 13W Section: 13 1/4 Section: C 1/16 Section: Select Tax lot: 1000
Tax Account Number(s) 168003 Zone Forest (F)
Acreage Prior to Adjustment: 29.94 Acreage After the Adjustment 17.89

C. Surveyor Stephan Stys
Mailing Address P.O Box 778
Phone #: 541-294-6915 Email: stephan@estabrooklandsurveying.com

Any property information may be obtained from a tax statement or can be found on the County Assessor's webpage at the following links: Map Information Or Account Information

Submittal Requirements:

An application for a line adjustment or elimination shall be filed by the owners of all units of land affected.

The application shall be accompanied by an appropriate fee and contain the following information:

- a. A property line adjustment must include a tentative map drawn on 8 ½" x 11" or 11" x 17" size paper. The map shall contain the following information:
 - i. North arrow and Scale – The property boundaries and any other required detail shall be provided to scale.
 - ii. Existing and proposed property line dimensions and size in square feet or acres of the lawfully established units of land that are subject of the application. The existing and proposed property configurations will be shown on separate sheets of paper as before and after maps and shall contain acreage before and after adjustments.
 - iii. Identification, size, and dimensions of the area(s) proposed to be adjusted from one property to the other.
 - iv. Roads abutting and located within the subject properties, including names and road right-of-way or easement widths, and labeled as either public or private.
 - v. Location of on-site wastewater treatment systems or name of sanitary sewer district. This includes drain field and repair areas. All on-site wastewater improvements are to remain on the same unit of land as the structure it is serving.
 - vi. Easements, shown with dimensions, type, labeled as existing or proposed, and specifically noting to whom they benefit
 - vii. Existing structures and the distance from each structure to the existing and proposed property lines. Setbacks for all structures within 50 feet of the proposed property line (130 feet if property is zoned Forest or Forest Mixed Use) must be verified on a site plan prepared and stamped by an Oregon registered professional land surveyor. If no structures exist within the specified area, the surveyor can submit a stamped letter so stating.
- b. A preliminary title report or title search for each property, to determine ownership and any recorded deed restrictions.
- c. Evidence to show that the units of land are lawfully created pursuant to Section 6.1 Lawfully Created. If the conformance of the unit of land is unknown, then a Lawfully Created Determination application will be required either prior or in conjunction with a property line adjustment application. If a Lawfully Created Unit of Land Determination is required, then this will be treated as an Administrative Action.
- d. Upon completion of the Property Line Adjustment Review the mapping and filing requirements of Section 6.3.157 shall be followed.

Criteria:

1. **General Criteria - A Property Line Adjustment requires application pursuant to Ministerial Application (Type I) procedures according to Article 5.0, unless otherwise specified by this section. An application for multiple property line adjustments can be made under one application, so long as the deeds are recorded in the correct sequence. All property line adjustments are subject to the following standards and criteria, unless previously stated in this section:**
 - a. **The property line adjustment cannot:**
 - i. **Create an additional unit of land; or**
 - ii. **Violate any applicable specific conditions of previous land use approvals or recorded deed restrictions. An example would be if parcels were required to meet a minimum acreage or have an accessory structure and adjustment would remove the primary use or structure.**
 - b. **All properties affected by the proposed adjustment are legal units of land unless this adjustment is to correct an improperly formed unit of land or to correct an encroachment issue.**
 - c. **A property line adjustment is subject to the minimum lot or parcel size standards of the applicable zoning district, except in the following circumstances:**
 - i. **One or both abutting properties are smaller than the minimum lot or parcel size for the applicable zone before the property line adjustment and, after the adjustment, one is as large or larger than the minimum lot or parcel size for the applicable zone; or**
 - ii. **Both abutting properties are smaller than the minimum lot or parcel size for the applicable zone before and after the property line adjustment.**
 - d. **Split-zoned properties: The adjustment will not create a split-zoned unit of land that does not comply with the standards for creation of a parcel in each zone unless the property owner provides for the recording of a restrictive covenant in the deed records for the subject property that prohibit the property from being partitioned along the zoning boundary until such time as each parcel would comply with the minimum standards for the creation of a unit of land (meeting the criteria for land division) in each zone. If a split-zone unit of land is created, it shall not be used to justify a rezone in the future.**
 - e. **All required setback for the applicable zoning districts has been mapped as required and comply. An encroachment of existing or planned structures will not be created within required setbacks as a result of the line adjustment**
2. **Resource Zoned Properties: In addition to the General Criteria in subsection 3 the following additional criteria is required to be addressed.**
 - a. **All property line adjustments that are less than 200 acres (before and after the property line adjustment) are subject to an Administrative Action (Type II Review). If there is no structural development on either unit of land and the purpose of the application is not to qualify for a dwelling then it can be reviewed as a Ministerial Action (Type I).**
 - b. **A property line adjustment cannot be used to:**
 - i. **Separate a temporary hardship dwelling, relative farm help dwelling, home occupation, or processing facility from the primary residential or other primary use without land use approval to change the accessory use to a primary use; or**
 - ii. **As prohibited by ORS 92.192(4)(a) through (c), in a manner that would:**
 1. **Decrease the size of a lawfully established unit of land that, before the relocation or elimination of the common property line, is smaller than the minimum lot or parcel size for the applicable zone and contains an existing dwelling or is approved for the construction of a dwelling, if another lawfully established unit of land affected by the property line adjustment would be increased to a size as large as or larger than the minimum lot or parcel size required to qualify the other affected lawfully established unit of land for a dwelling;**

2. Decrease the size of a lawfully established unit of land that contains an existing dwelling or is approved for construction of a dwelling to a size smaller than the minimum lot or parcel size, if another lawfully established unit of land affected by the property line adjustment would be increased to a size as large as or larger than the minimum lot or parcel size required to qualify the other affected lawfully established unit of land for a dwelling.
3. Allow an area of land used to qualify a lawfully established unit of land for a dwelling based on an acreage standard to be used to qualify another lawfully established unit of land for a dwelling if the land use approval would be based on an acreage standard. Or
4. Allow for change in configuration to qualify for a Forest Template Dwelling. The adjustment may require a template test prior and after any adjustments made after January 1, 2019 at the time a Forest Template Dwelling Application is received.

Acknowledgment Statement: I hereby declare that I am the legal owner of record or an agent having consent of the legal owner of record and I am authorized to obtain land use approvals. The statements within this form and submittal information provided are true and correct to the best of my knowledge and belief. I understand that any authorization for land use approval may be revoked if it is determined that it was issued based on false statements, misrepresentation or in error.

Property Owner Signatures

Don Kuckuck

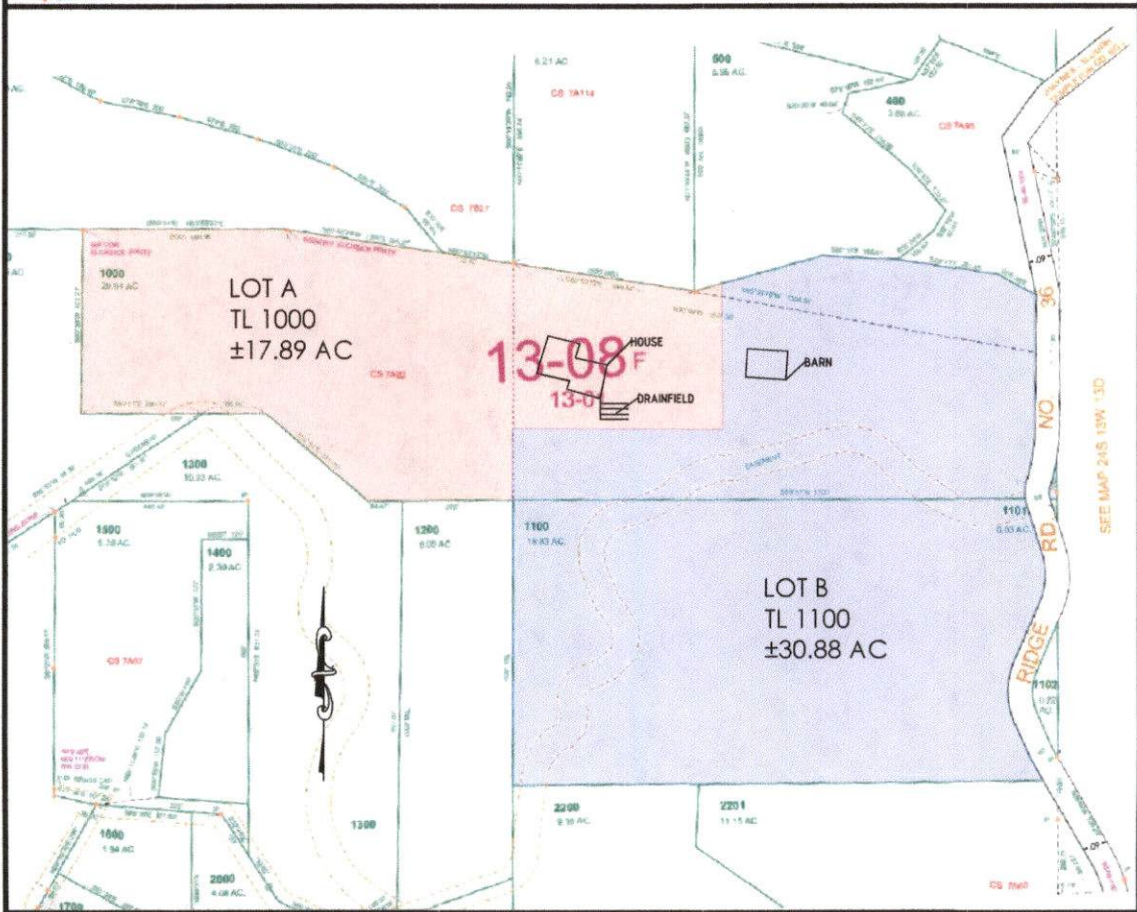
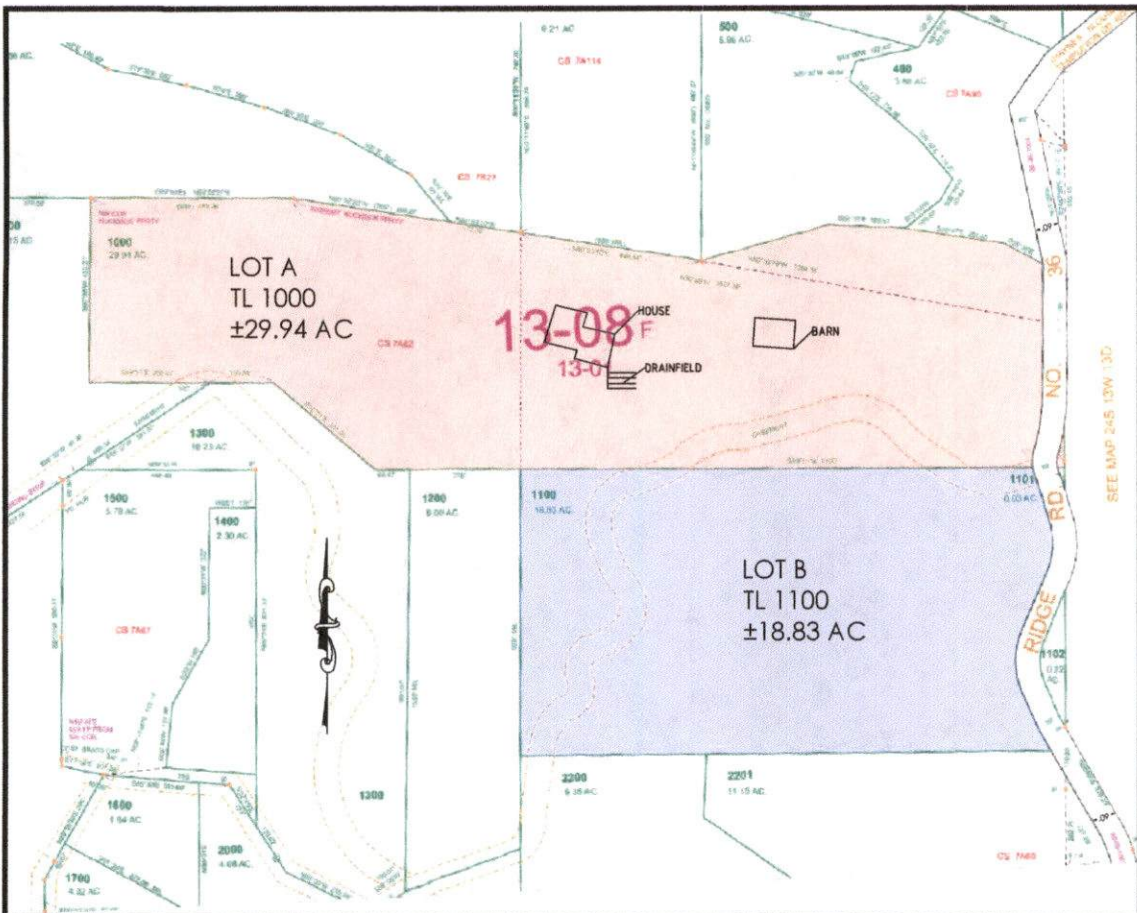

ESTABROOK
LAND SURVEYING

MAIL: PO BOX 776 CROSS BAY, OR 97420
PHONE: 541-294-8915
WEB: ESTABROOKLANDSURVEYING.COM

Drawn By: BAC
Date: 4/1/2024

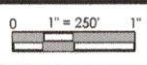

TENTATIVE MAP AND PLOT PLAN

FIGURE

**DON KUCKUCK
PROPERTY LINE ADJUSTMENT**

24S-13W-13C-1000
24S-13W-13C-1100

1