



NOTICE OF LAND USE DECISION

You may have received this because you are an adjacent property owner, and this notice is required to be provided pursuant to ORS 215.416. The proposal is identified in this decision and will be located on the subject property.

Coos County Planning
60 E Second St.
Coquille, OR 97423
<http://www.co.coos.or.us/>
Phone: 541-396-7770
planning@co.coos.or.us

This decision notice is required to be sent to the property owner(s), applicant(s), adjacent property owners (distance of notice is determined by zone area – Urban 100 feet, Rural 250 feet, and Resource 750 feet), special taxing districts, agencies with interest, or person that has requested notice. Please read all information carefully as this decision. (See attached vicinity map for the location of the subject property).

Date of Notice: **Wednesday, September 01, 2021**
File No(s): ACU-21-025

Proposal: Request for a Land Use Approval through an Administrative Conditional Use to change the use of a Single Family Dwelling to a Vacation/Short Term Rental.

Applicant(s): Nancy Fowler

Staff Planner: Crystal Orr, Planner I

Decision: Approved with Conditions. All decisions are based on the record. This decision is final and effective at close of the appeal period unless a complete application with the fee is submitted by the Planning Department at 5 p.m. on **Thursday, September 16, 2021**. Appeals are based on the applicable land use criteria found in the Coos County Zoning and Land Development Ordinance (CCZLDO) General Compliance with *Sections 1.1.300 Compliance with Comprehensive Plan and Ordinance Provisions and 6.1.125 Lawfully Created Lots or Parcels*. Vacation Rental reviews are subject to CCZLDO Use Table found in *Section 4.3.200(64) Vacation Rentals (in an existing dwelling) subject to an Administrative Conditional Use (ACU) subject to Section 4.3.210(87) Categories and Review Standards – Vacation Rental/short term rental and Section 4.3.220 Additional Conditional Use Review (1)(a) and (b) Urban Residential*. Siting standards do not apply to this type of review because there are no new structures proposed with this review. **Civil matters including property disputes outside of the criteria listed in this notice will not be considered. For more information please contact the staff planner listed in this notice.**

Property Information

Account Numbers	2360900
Map Numbers	28S1536AB-05700
Property Owners	JEFFREY L & NANCY F FOWLER LIVING TRUST FOWLER, JEFFREY L & NANCY F TTEE
Situs Addresses	55013 JACKSON RD BANDON, OR 97411
Acreages	0.46 Acres
Zoning(s)	URBAN RESIDENTIAL-2 (UR-2)
Special Development Considerations and Overlays	BANDON AIRPORT CONICAL ZONE (ABC) BANDON URBAN GROWTH BOUNDARY (BGB) NATURAL HAZARD - WILDFIRE (NHWF)

The purpose of this notice is to inform you about the proposal and decision, where you may receive more information, and the requirements if you wish to appeal the decision by the Director to the Coos County Hearings Body. Any person who is adversely affected or aggrieved or who is entitled to written notice may appeal the decision by filing a written appeal in the manner and within the time period as provided below pursuant to Coos County Zoning and Land Development Ordinance (CCZLDO) Article 5.8. If you

This notice shall be posted from September 1, 2021 to September 16, 2021

are mailing any documents to the Coos County Planning Department the address is 250 N. Baxter, Coquille OR 97423. Mailing of this notice to you precludes an appeal directly to the Land Use Board of Appeals.

Mailed notices to owners of real property required by ORS 215 shall be deemed given to those owners named in an affidavit of mailing executed by the person designated by the governing body of a county to mail the notices. The failure of the governing body of a county to cause a notice to be mailed to an owner of a lot or parcel of property created or that has changed ownership since the last complete tax assessment roll was prepared shall not invalidate an ordinance.

Staff tries to post all applications on the website at the following link:

<https://www.co.coos.or.us/planning/page/applications-2021>

The application and all documents and evidence contained in the record, including the staff report and the applicable criteria, are available for inspection, at no cost, in the Planning Department located at 225 North Adams Street, Coquille, Oregon. Copies may be purchased at a cost of 50 cents per page. If you would like to view the record in this matter, please make an appointment. The decision is based on the application submittal and information on record. The name of the Coos County Planning Department representative to contact is Crystal Orr, Planner I and the telephone number where more information can be obtained is (541) 396-7770.

Failure of an issue to be raised in a hearing, in person or in writing, or failure to provide statements of evidence sufficient to afford the Approval Authority an opportunity to respond to the issue precludes raising the issue in an appeal to the Land Use Board of Appeals.

Reviewed by: _____ **Date:** Wednesday, September 01, 2021 .
Crystal Orr, Planner I

This decision is authorized by the Coos County Planning Director, Jill Rolfe based on the staff's analysis of the Findings of Fact, Conclusions, Conditions of approval, Application and all evidence associated as listed in the exhibits.

EXHIBITS

Exhibit A: Conditions of Approval

Exhibit B: Vicinity Map

The following exhibits are on file at the Coos County Planning Department and may be accessed by contacting the department. All noticeable decisions are posted on the website for viewing when possible.

Exhibit C: Staff Report -Findings of Fact and Conclusions

Exhibit D: Application

Exhibit E: Comments Received

EXHIBIT "A"

The applicant (applicant includes property owner and any successor) shall comply with the following conditions of approval with the understanding that all costs associated with complying with the conditions are the responsibility of the applicants and that the applicants are not acting as an agent of the county. If the applicant fails to comply or maintain compliance with the conditions of approval the permit may be revoked as allowed by the Coos County Zoning and Land Development Ordinance. Please read the following conditions of approval and if you have any questions contact planning staff.

CONDITIONS OF APPROVAL

The applicant has met the criteria for a Vacation Rental, with the following conditions:

1. All applicable federal, state, and local permits shall be obtained prior to the commencement of any development activity.
2. Pursuant to CCZLDO § 5.9.100, a Zoning Compliance Letter (ZCL) shall be required prior to the use of the dwelling as a *Vacation Rental* on the property; however, the following conditions need to be submitted with a request for your ZCL:
 - a. The applicant shall complete the following to ensure compatibility:
 - i. submit a plan to cover nuisance issues to ensure the use is compatible with the neighborhood. The plan shall consist of contacts for the property manager to report problems to, noise restriction and emergency contact information. The advertisement for the rental shall include a property manager name and contact information.
 - ii. A contract that will be used for the rental shall contain all this information and shall be filed with the Planning Department.
 - iii. If the property is receiving public services for water or sewer a letter from those utility companies is required that there is no limitation on service.
 - iv. The number of overnight occupants are limited by the number of bedrooms. The Dwelling contains three (3) bedrooms and maximum capacity should be limited to six (6) overnight guests.
 - v. Vendors shall be limited to cleaning and maintenance on a regular basis. If a special event is planned by a guest, it shall occur during the day and there may be vendors to serve that specific event.
 - b. A deed restriction shall be recorded with the Coos County Clerk's Office acknowledging that this is an accessory use to the approved residential use. If located within Urban Growth Boundary further restrictions may be required based on comments from the City.
 - c. The parking and access shall be reviewed and signed off by the Coos County Road Department prior to receiving a Zoning Clearance Letter from staff. There will be a limit on how many vehicles can park onsite per County Roadmaster permit.
3. Pursuant to CCZLDO § 4.3.110.10(a) the applicant shall obtain a license from the Coos County Health Department in accordance with ORS 446.310-350. Renewals of your license shall be provided to the Planning Department to show the use remains in compliance.

**EXHIBIT "B"
VICINITY MAP**



COOS COUNTY PLANNING DEPARTMENT

Mailing Address: 225 N. Adams, Coquille, Oregon 97423

Physical Address: 60 E. Second, Coquille Oregon

Phone: (541) 396-7770

TDD (800) 735-2900

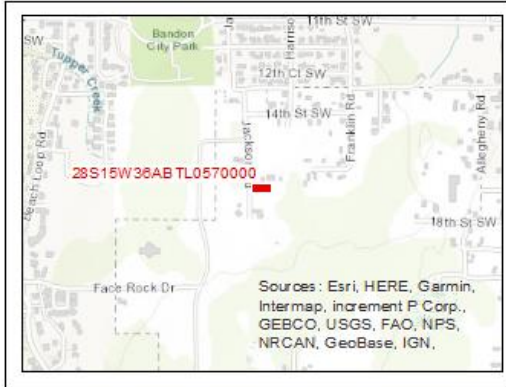

File:	ACU-21-025
Applicant/ Owner:	Jeff & Nancy Fowler
Date:	August 25, 2021
Location:	Township 28S Range 15W Section 36AB TL 5700
Proposal:	Administrative Conditional Use

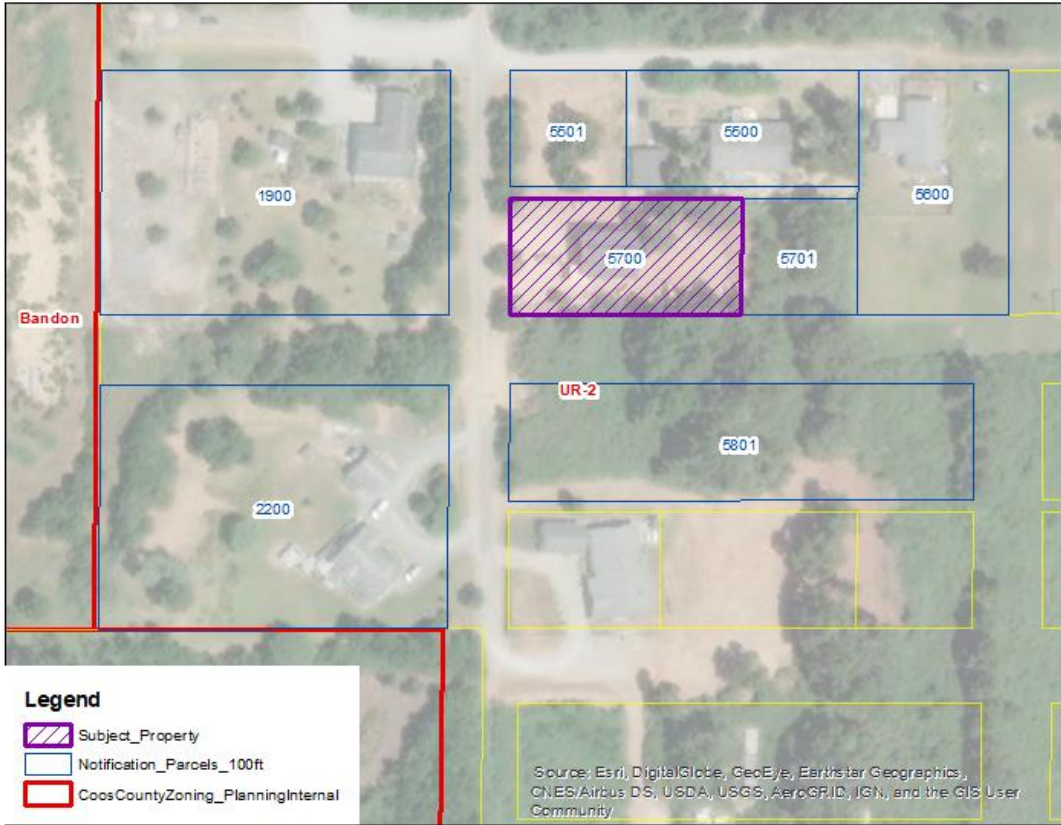

Source: Esri, DigitalGlobe, GeoEye, Earthstar Geographics, CNES/Airbus DS, USDA, USGS, AeroGRID, IGN, and the GIS User Community

**EXHIBIT “C”
STAFF REPORT
FINDINGS OF FACT AND CONCLUSIONS**

I. PROPOSAL AND BACKGROUND/PROPERTY HISTORY INFORMATION:

A. PROPOSAL: Request for a Land Use Approval through an Administrative Conditional Use to change the use of a Single Family Dwelling to a Vacation/Short Term Rental.

B. BACKGROUND/PROPERTY HISTORY:

This property has a single-family dwelling that was constructed in 2020, authorized through a Compliance Determination (Application No. CD-19-120) which resulted in a Zoning Compliance Letter (ZCL-19-269).

On March 30, 2021, the current Administrative Conditional Use (Application No. ACU-21-021) was received by the property owner to change the use the existing *Dwelling (Manufactured)* to a *Vacation Rental*. The application was deemed incomplete within the 30-day time frame explained in the Coos County Zoning and Land Development Ordinance Section 5.0.200 (ORS 215.427) and 5.0.250. The additional information listed in the deemed incomplete letter was submitted and staff deemed the application complete for the purpose of review on July 22, 2021. The deemed complete process is a review that all the materials have been submitted as explained in the applications. This is not full review of the criteria as the burden of proof rest with the applicant and the details of the application are reviewed during the review period.

C. LOCATION:

The subject property is located off of Jackson Road near the City of Bandon. The subject property is within the Bandon Urban Growth Boundary within the area known as the “donut hole”, this is an area that is almost surrounded by City of Bandon zoning. The property has a situs address of 55013 Jackson Road.

D. ZONING: The subject property is zoned Urban Residential-2 (UR-2).

ARTICLE 4.2 – ZONING PURPOSE AND INTENT

SECTION 4.2.100 RESIDENTIAL

There are three Urban Residential (UR) zoning districts: Urban Residential-1 (UR-1); Urban Residential-2 (UR-2); and Urban Residential – Multi Family (UR-M). The intent of the Urban Residential Districts is to include conventional, urban density housing (single family/multi-family) plus cluster housing and planned unit developments. This property is zoned UR-2.

The purpose of the “UR-2” district is to provide for urban residential areas that are designed to accommodate single family dwellings, mobile homes and two family dwellings. Clustered planned unit developments, including multi-family dwellings, are consistent with the objectives of the “UR-2” district. The “UR-2” district shall only be used within Urban Growth Boundaries and Urban Unincorporated Community boundaries.

E. SITE DESCRIPTION AND SURROUNDING USES:

The subject tract contains 0.46 acres (Assessor mapped) and is developed with a dwelling. This subject property is located on Jackson Road, which is off 13th St SW. There are scattered residentially developed properties within the area. The aerial photos show that the property has some trees to the east property line.

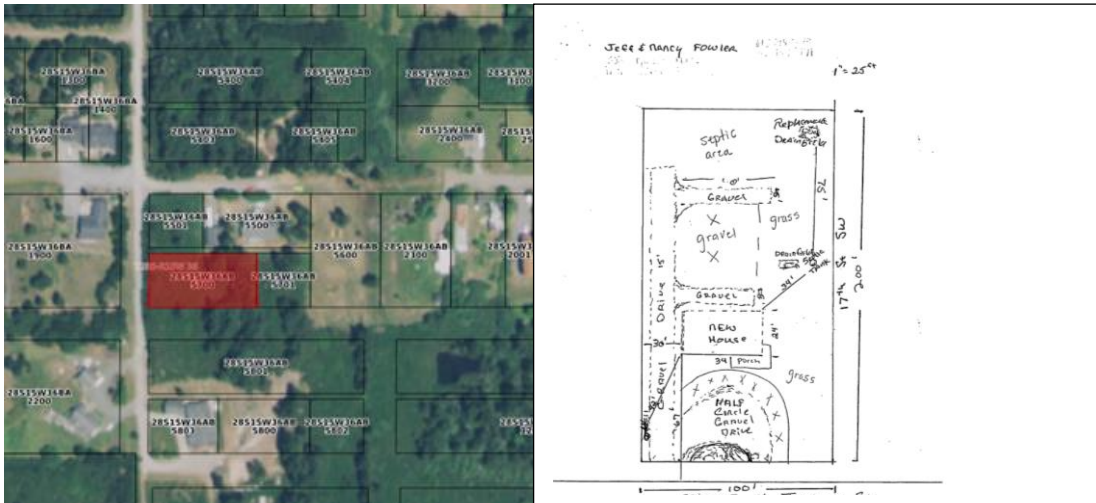

F. COMMENTS:

- a. **PUBLIC AGENCY:** This application did not require any request for comments as there is no proposed development.
- b. **PUBLIC COMMENTS:** This application request did not require any request for public comments prior to the release of the decision.
- c. **LOCAL TRIBE COMMENTS:** This application did not require any request for comments as there is no proposed development.

II. Property Compliance:

A. COMPLIANCE PURSUANT TO SECTION 1.1.300:

It shall be unlawful for any person, firm, or corporation to cause, develop, permit, erect, construct, alter or use any building, structure or parcel of land contrary to the provisions of the district in which it is located. No permit for construction or alteration of any structure shall be issued unless the plans, specifications, and intended use of any structure or land conform in all respects with the provisions of this Ordinance, unless approval has been granted by the Hearings Body.

FINDING: Staff has reviewed the property history and the county files to determine at the time of this report this property is compliant. This does not mean that there is not additional information that was unavailable during this review that would make the properties non-complaint.

B. SECTION 6.1.125 LAWFULLY CREATED LOTS OR PARCELS:

"Lawfully established unit of land" means:

- 1. *The unit of land was created:*
 - a. *Through an approved or pre-ordinance plat;*
 - b. *Through a prior land use decision including a final decision from a higher court. A higher court includes the Land Use Board of Appeals;*
 - c. *In compliance with all applicable planning, zoning and subdivision or partition ordinances and regulations at the time it was created.*
 - d. *By a public dedicated road that was held in fee simple creating an interviewing ownership prior to January 1, 1986;*
 - e. *By deed or land sales contract, if there were no applicable planning, zoning or subdivision or partition ordinances or regulations that prohibited the creation.*
 - f. *By the claim of intervening state or federal ownership of navigable streams, meandered lakes or tidewaters. "Navigable-for-title" or "title-navigable" means that ownership of the waterway, including its bed, was passed from the federal government to the state at*

statehood. If a waterway is navigable-for-title, then it also is generally open to public use for navigation, commerce, recreation, and fisheries.

FINDING: This tax lot was lawfully created pursuant to 6.1.125.1.a through a subdivision plat (Bennetts Beach Bandon Plat, Block 4, Lot 13 through 16 created in 1906) prior to any applicable ordinances or regulations that prohibited the creation.

III. STAFF FINDINGS AND CONCLUSIONS:

A. SUMMARY OF PROPOSAL AND APPLICABLE REVIEW CRITERIA:

The proposal is to change the use of a Single Family Dwelling to a Vacation/Short Term Rental.

B. Key definitions:

Compatibility: Compatibility means that the proposed use is capable of existing together with the surrounding uses without discord or disharmony. The test is where the proposed use is compatible with the existing surrounding uses, and not potential or future uses in the surround area. The surrounding area consists of the notification area for the project as set out in § 5.0.900.

C. Criteria and standards for Vacation Rentals

I. Vacation Rentals

a. Section 4.3.200 Zoning Tables for Urban and Rural Residential, mixed Commercial-Residential, Commercial, Industrial, Minor Estuary and South Slough

The table indicates the type of review process that is required. Remember that CU is an conditional use review and the letter prior explain what level of conditional use is required (A = administrative and H=Hearing)

As used in the zoning tables the following abbreviations are defined as:

- “P” Permitted and requires no review from the Planning Department. No review is required but other agencies may have requirements.
- “CD” Compliance Determination review (permitted with standards) with clear and objective standards (Staff review usually referred to as Type I process or ministerial action). These uses are subject to development standards in sections 4.3.22, 4.3.230 and notices requesting comments may be provided to other agencies as result. The process takes a minimum of 30 days to complete. Industrial zones may require additional review. All structures and uses shall meet the applicable Development and Siting Criteria or Special Development Considerations and Overlays for the zoning district in which the structure will be sited.
- “ACU” Administrative Conditional Use (Planning Director’s Decision usually referred to as a Type II Process)
- “HBCU” Hearing Body Conditional Use (Planning Commission, Board of Commissioner or Hearings Officer Decision usually referred to as a Type III Process)
- “PLA” Property Line Adjustments subject to standards found in Chapter 6.
- “P”, “SUB”, “PUD” = Partition, Subdivision, Planned Unit Development that require Land Division Applications subject to standards found in Chapter 6.
- The “Subject To” column identifies any specific provisions of Section 4.3.210 to which the use is subject.
- “N” means the use is not allowed.

The zoning table sets out Uses, Developments and Activities that may be listed in a zone and the type of review that is required within that zone. If there is a conflict between uses the more restrictive shall apply. Section [4.3.210](#) provides an explanation of the use category and the specific criteria that shall apply and if the use is identified as requiring a conditional use. Section [4.3.225](#) General Siting

Standards apply to all regulated Uses, Developments, or Activities, but these are clear and objective standards that do not, in themselves, require a land use notice. Section 4.3.230 Specific Standards list specific siting standards by zones and 4.2.220 Additional Conditional Use Review and Standards for table 4.3.200 contains any additional criteria that applied to a Use, Development or Activity that has been identified by the following table as requiring.

#	Use	Zones													Subject To
		Section 4.3.210 CATEGORIES & Review Standards - 4.3.220 Additional Conditional Use Review - Section 4.3.225 General Siting Standards - Section 4.3.230 Specific Standards													
		UR-1	UR-2	UR-M	RR-2	RR-5	CD	RC	C-1	IND	AO	REC	SS	MES	
63.	Retail Business	N	N	N	N	N	ACU	HBCU	CD	N	N	HBCU	N	N	(75)
64.	Vacation Rentals (in an existing dwelling)	ACU	ACU	ACU	ACU	ACU	ACU	ACU	ACU	ACU	ACU	ACU	N	N	(87)

FINDING: Vacation Rental reviews are subject to CCZLDO Use Table found in Section 4.3.200(64) Vacation Rentals (in an existing dwelling) subject to an Administrative Conditional Use (ACU) subject to Section 4.3.210(87) Categories and Review Standards – Vacation Rental/short term rental and Section 4.3.220 Additional Conditional Use Review (1)(a) and (b) Urban Residential. Siting standards do not apply to this type of review because there are no new structures proposed with this review.

b. Section 4.3.210 – CATEGORIES and review standards

The following categories provide a definition and specific standards that will regulate the Development, Use or Activity identified in the table above.

(87.) Vacation rental/short term rental - Subject to the following criteria:

- (a) Shall be found to be compatible with the surrounding area.
- (b) Shall be licensed by the Coos Health & Wellness (CHW) in accordance with ORS 446.310-350;
- (c) Shall meet parking access, driveway and parking standards as identified in Chapter VII;
- (d) Shall not be conveyed or otherwise transferred to a subsequent landowner without a the new property owner submitting a Compliance Determination Application showing compliance with this section; and
- (e) A deed restriction shall be recorded with the Coos County Clerk’s Office acknowledging that this is an accessory use to the approved residential use. If located within Urban Growth Boundary further restrictions may be required based on comments from the City.

FINDING: A vacation rental can only be established in an existing dwelling. The subject property contains an existing *Single-Family Dwelling* that was sited in 2020. The primary criterion for this application is compatibility. The primary criterion for this application is compatibility. As explained above; compatibility means that the proposed use is capable of existing together with the surrounding uses without discord or disharmony. In order to determine compatibility staff reviews the property with the notification area as directed by the compatibility definition. In this case it is 100 feet from the boundary of the subject tract (tax lot 5700). The following table contains the properties within 100 feet and what uses are occurring.

<u>Map No</u>	<u>Parcel No</u>	<u>Residence</u>	<u>Use</u>
28S15W36AB	5500	Yes	Primary Dwelling
28S15W36AB	5501	No	Undeveloped
28S15W36AB	5600	Yes	Primary Dwelling
28S15W36AB	5700	Yes	Subject property
28S15W36AB	5701	No	Undeveloped
28S15W36AB	5801	No	Undeveloped
28S15W36BA	1900	Yes	Primary Dwelling
28S15W36BA	2200	Yes	Primary Dwelling

The status of a dwelling is determined as primary dwelling, secondary or Vacation Rental is determined based on Assessment Records showing where the property owner receives mail and land use records for the properties in the table. If an address is a local PO Box it is considered a primary Dwelling unless the planning records indicate otherwise. The result of the table shows that property development in the area is primarily residential. There are four (4) Primary Dwellings and three (3) Undeveloped properties within the notification area.

The zoning purpose is to provide for urban residential areas that are designed to accommodate single family dwellings, mobile homes and two-family dwellings. Clustered planned unit developments, including multi-family dwellings, are consistent with the objectives of the “UR2” district. The applicant is required to justify how a vacation rental is compatible which means that the proposed use is capable of existing together with the surrounding uses without discord or disharmony. This means there needs to be limitations on occupancy to number of bedrooms that are located within the dwelling, limiting traffic and parking volumes to the same level as a Single Family Dwelling and limiting nuisance issues to remain compatible. In UR-2 requires a minimum of two (2) parking spaces but does not have a maximum. Typically, traffic counts are conducted for a Single Family Dwelling based on two (2) vehicles so at this time the Vacation Rental will be limited to two vehicles on site when the Dwelling used as a Vacation Rental. If the property is receiving public services for water or sewer a letter from those utility companies is required that there is no limitation on service. The number of overnight occupants is limited by the number of bedrooms. The Dwelling contains four (4) bedrooms and maximum capacity should be limited to eight (8) overnight guests. Vendors shall be limited to cleaning and maintenance. If a special event is planned by a guest, it shall occur during the day and there may be vendors to serve that specific event.

The applicants stated that the vacation rental will be managed by Evolve Rentals, to ensure that the renters abide by rules and regulations. The neighborhood is rural in nature, there are only two homes within sight from the dwelling. There is a line of trees that screen the neighbors across the street to the west, Mark & Karen Hahn. The property owners to the northeast and east have screening by a solid board fence and are close friends (James & Jacqueline Dippery) of the applicant and will be assisting in oversight of the vacation rental.

The applicants stated that the vacation rental is proposed to be family friendly, and will not allow large gatherings, parties, or any other neighborhood disturbing activities. As a condition of approval, the applicant must submit the rules & regulations of the vacation rental prior to staff giving a zoning clearance letter.

The applicants have acknowledged that a license and inspections will be completed by Coos Health & Wellness in compliance with ORS 446.310 through 446.350.

The applicants have acknowledged that the Vacation Rental approval will not transfer to a subsequent owner without a Compliance Determination.

The applicants shall record a deed restriction with the Coos County Clerk’s Office acknowledging that this is an accessory use to the approved residential use, this will be made a condition of approval. All conditions shall be complied with as final approval.

c. SPECIAL DEVELOPMENT CONSIDERATIONS AND OVERALYS:

SECTION 4.11.125 Special Development Considerations: The considerations are map overlays that show areas of concern such as hazards or protected sites. Each development consideration may further restrict a use. Development considerations play a very important role in determining where development should be allowed In the Balance of County zoning. The adopted plan maps and overlay maps have to be examined in order to determine how the inventory applies to the specific site

SECTION 4.11.200 Purpose: Overlay zones may be super-imposed over the primary zoning district and will either add further requirements or replace certain requirements of the underlying zoning district. The requirements of an overlay zone are fully described in the text of the overlay zone designations. An overlay zone is applicable to all Balance of County Zoning Districts and any zoning districts located within the Coos Bay Estuary Management Plans when the Estuary Policies directly reference this section.

FINDING: No structural or earth moving development is part of this request; therefore, additional review was not required.

IV. DECISION:

The proposed Vacation Rental/Short-Term Rental in the Urban Residential-2 Zoning District meets the requirements of the Coos County Zoning and Land Development Ordinance, with conditions listed in Exhibit "A" of this report.

V. EXPIRATION:

The conditional use will not expire; however, if the property changes ownership the new owner will be required to submit an application to operate a Vacation Rental within the existing Single Family Dwelling.

VI. NOTICE REQUIREMENTS:

A notice of decision will be provided to property owners within 100 feet of the subject properties and the following agencies, special districts, or parties: Bandon Rural Fire Protection District & Southern Coos General Health Department.

A Notice of Decision and Staff Report will be provided to the following:
Applicants/Owners, Department of Land Conservation and Development, Coos Health and Wellness, Planning Commission and Board of Commissioners.

Adjacent property owners will receive a Notice of Decision and maps, but all other attachments can be found by contacting the Planning Department or visiting the website. If not found on the website the public may contact the department to view the official record.

EXHIBIT "D"
Application



Coos County Land Use Permit Application
 SUBMIT TO COOS COUNTY PLANNING DEPT. AT 225 N. ADAMS STREET OR MAIL TO:
 COOS COUNTY PLANNING 250 N. BAXTER, COQUILLE OR 97423. EMAIL
 PLANNING@COOS.ORG OR US PHONE: 541-396-7770

DR-21-056
ACU-21-025

FILE NUMBER: ACU-21-025

Date Received: 3/30/21 Receipt #: 224306 Received by: COOR

This application shall be filled out electronically. If you need assistance please contact staff.
 If the fee is not included the application will not be processed.
 (If payment is received on line a file number is required prior to submittal)

LAND INFORMATION

A. Land Owner(s) Jeff and Nancy Fowler

Mailing address: 306 Olympia place Murfreesboro Tn 37130

Phone: 6159695971 Email: nancyfowlerkw@gmail.com

Township: _____ Range: _____ Section: _____ ¼ Section: _____ 1/16 Section: _____ Tax lots: _____
 Select Select Select Select Select 55013 Jackson rd Bandon Oregon 97411

Select Select Select Select Select

Tax Account Number(s): _____ Zone: Select Zone Please Select
 Tax Account Number(s) _____ Please Select

B. Applicant(s) Nancy and Jeff Fowler

Mailing address: 306 Olympia place Murfreesboro tn 37130

Phone: 6159695971

C. Consultant or Agent: _____

Mailing Address _____

Phone #: _____ Email: _____

Type of Application Requested

Comp Plan Amendment Administrative Conditional Use Review - ACU Land Division - P, SUB or PUD
 Text Amendment Hearings Body Conditional Use Review - HBCU Family/Medical Hardship Dwelling
 Map - Rezone Variance - V Home Occupation/Cottage Industry

Special Districts and Services

Water Service Type: On-Site (Well or Spring) Sewage Disposal Type: On-Site Septic
 School District: Bandon Fire District: Select Fire District

Please include the supplement application with request. If you need assistance with the application or supplemental application please contact staff. Staff is not able to provide legal advice. If you need help with findings please contact a land use attorney or consultant.

Any property information may be obtained from a tax statement or can be found on the County Assessor's webpage at the following links: [Map Information](#) Or [Account Information](#)



D. **ATTACHED WRITTEN STATEMENT.** With all land use applications, the “burden of proof” is on the applicant. It is important that you provide information that clearly describes the nature of the request and indicates how the proposal complies with all of the applicable criteria within the Coos County Zoning and Land Development Ordinance (CCZLDO). You must address each of the Ordinance criteria on a point-by-point basis in order for this application to be deemed complete. A planner will explain which sections of the Ordinance pertain to your specific request. The information described below is required at the time you submit your application. The processing of your application does not begin until the application is determined to be complete. An incomplete application will postpone the decision, or may result in denial of the request. Please mark the items below to ensure your submittal is complete.

Application Check List: Please make off all steps as you complete them.

- I. A written statement of intent, attached to this application, with necessary supporting evidence which fully and factually describes the following:
 - 1. A complete explanation of how the request complies with the applicable provisions and criteria in the Zoning Ordinance. A planner will explain which sections of the Ordinance pertain to your specific request. You must address each of the Ordinance criteria on a point-by-point basis in order for this application to be deemed complete.
 - 2. A description of the property in question, including, but not limited to the following: size, vegetation, crops grown, access, existing buildings, topography, etc.
 - 3. A complete description of the request, including any new structures proposed.
 - 4. If applicable, documentation from sewer and water district showing availability for connection.
- II. A plot plan (map) of the property. Please indicate the following on your plot plan:
 - 1. Location of all existing and proposed buildings and structures
 - 2. Existing County Road, public right-of-way or other means of legal access
 - 3. Location of any existing septic systems and designated repair areas
 - 4. Limits of 100-year floodplain elevation (if applicable)
 - 5. Vegetation on the property
 - 6. Location of any outstanding physical features
 - 7. Location and description (paved, gravel, etc.) of vehicular access to the dwelling location
- III. A copy of the current deed, including the legal description, of the subject property. Copies may be obtained at the Coos County Clerk's Office.

I certify that this application and its related documents are accurate to the best of my knowledge. I am aware that there is an appeal period following the date of the Planning Director's decision on this land use action. I understand that the signature on this application authorizes representatives of the Coos County Planning Department to enter upon the subject property to gather information pertinent to this request. If the application is signed by an agent, the owner's written authorization must be attached.

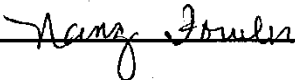
If this application is refereed directly to a hearings officer or hearings body I understand that I am obligated to pay the additional fees incurred as part of the conditions of approval. I understand that I/we are not acting on the county's behalf and any fee that is a result of complying with any conditions of approval is the applicants/property owner responsibility. I understand that conditions of approval are required to be complied with at all time and an violation of such conditions may result in a revocation of this permit.

ACCESS INFORMATION

The Coos County Road Department will be reviewing your proposal for safe access, driveway, road, and parking standards. There is a fee for this service. If you have questions about these services please contact the Road Department at 541-396-7660.

Property Address: 55013 Jackson Rd Bandon oregon 97411

Type of Access: Private Easement - Provide Easement Name of Access: Jackson rd

Is this property in the Urban Growth Boundary? No

Is a new road created as part of this request? No

Required parking spaces are based on the use of the property. If this is for a residential use two spaces are required. Any other use will require a separate parking plan submitted that is required to have the following items:

- Current utilities and proposed utilities;
- Roadmaster may require drawings and specs from the Oregon Standards Specification Manual (OSSC) (current edition).
- The location and design of bicycle and pedestrian facilities shall be indicated on the site plan if this is a parking plan;
- Location of existing and proposed access point(s) on both sides of the road where applicable;
- Pedestrian access and circulation will be required if applicable. Internal pedestrian circulation shall be provided in new commercial, office, and multi-family residential developments through the clustering of buildings, construction of walkways, landscaping, accessways, or similar techniques;
- All plans (industrial and commercial) shall clearly show how the internal pedestrian and bicycle facilities of the site connect with external existing or planned facilities or systems;
- Distances to neighboring constructed access points, median openings (where applicable), traffic signals (where applicable), intersections, and other transportation features on both sides of the property;
- Number and direction of lanes to be constructed on the road plus striping plans;
- All planned transportation features (such as sidewalks, bikeways, auxiliary lanes, signals, etc.); and
- Parking and internal circulation plans including walkways and bikeways, in UGB's and UUC's.

Additional requirements that may apply depending on size of proposed development.

- a. Traffic Study completed by a registered traffic engineer.
- b. Access Analysis completed by a registered traffic engineer
- c. Sight Distance Certification from a registered traffic engineer.

Regulations regarding roads, driveways, access and parking standards can be found in Coos County Zoning and Land Development Ordinance (CCZLDO) Article 7.

By signing the application I am authorizing Coos County Roadmaster or his designee to enter the property to determine compliance with Access, Parking, driveway and Road Standards. I understand that I shall contact the Road Department to let them know when the improvements are ready to be inspected or Bonded. Contact by phone at 541-396-7600

Coos County Road Department Use Only

Roadmaster or designee: _____

Driveway Parking Access Bonded Date: _____ Receipt # _____

File Number: DR-20-

SANITATION INFORMATION

If this is a request for a recreational, commercial, industrial, vacation rental, manufactured home park, mass or small gathering Coos Health and Wellness, Environmental Health Staff will be reviewing the proposal to ensure the use meets environmental health standards for sanitation and water requirements to serve the facility. If the proposal indicates that you are using a community water system a review may be required. A fee is charged for this service and shall be submitted with the application \$83.00. If you have questions about regulations regarding environmental health services please call 541-266-6720. This form is required to be signed off for any type of subdivision, recreational, commercial, industrial, vacation rental, manufactured home park, mass or small gathering.

Water Service Type: On-site Well Sewage Disposal Type: On-site septic

Please check if this request is for industrial, commercial, recreational or home base business use and complete the following questions:

- How many employees/vendors/patrons, total, will be on site?
- Will food be offered as part of the an on-site business?
- Will overnight accommodations be offered as part of an on-site business?
- What will be the hours of operation of the business?

Please check if the request is for a land division.

Coos County Environmental Health Use Only:

Staff Reviewing Application: _____

Staff Signature: _____

- This application is found to be in compliance and will require no additional inspections
- This application is found to be in compliance but will require future inspections
- This application will require inspection prior to determining initial compliance. The applicant shall contact Coos Health and Wellness, Environmental Health Division to make an appointment.

Additional Comments:

Plot Plan
The grid for the plot plan is found on the next page

SAMPLE PLOT PLAN

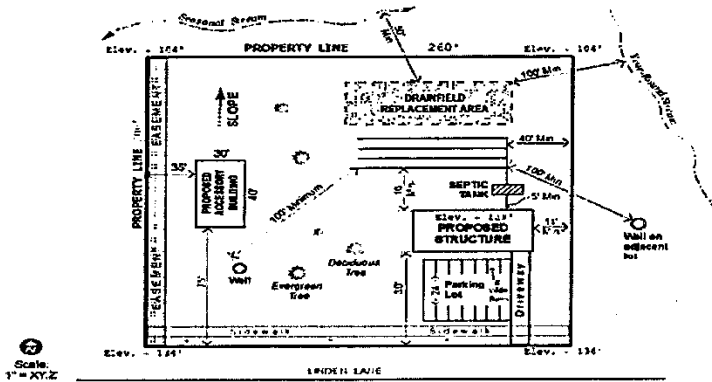

ITEMS THAT MUST BE ON THE PLOT PLAN:

At a minimum, the site plan should provide information on the following items:

- Existing and proposed lot lines, lot or parcel numbers, and acreage/square footage of lots.
- Dimensions of all illustrated features (i.e. all structures, septic systems, driveways, roads, etc.)
- Significant natural features (slopes greater than 20%, geologic hazards, wetlands, drainage ways, rivers, streams, and the general location of existing trees, etc.).
- Existing easements (access, storm drainage, utility, etc.).
- Existing and proposed (structures, outbuildings, septic, etc.) on site and on adjoining properties.
- Existing and proposed road locations including widths, curbs, and sidewalks.
- Existing and proposed driveway approach locations on site, existing driveway approaches on adjoining properties on the same side of the street, and existing driveway approaches across the street from the site.
- Contiguous properties under the same ownership.
- General predevelopment topographical information (minimum 10' contour intervals).
- Location of utilities.
- If redevelopment is viable in the future, a redevelopment plan should be included.
- Preliminary site utility plan.
- Please add any additional Road or parking items from the parking form.

Jesse & Nancy Fowler

612 244 1111
612 244 1111

1" = 25'

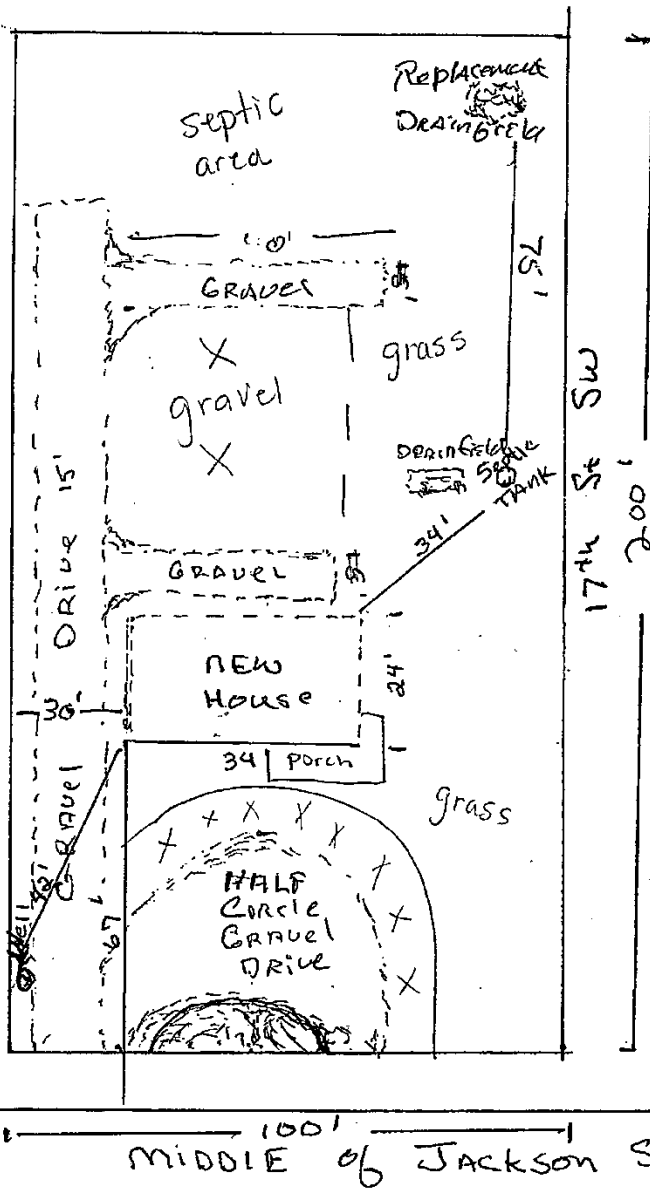

Statement of use of Property

We will use the property at 55013 Jackson Rd., Bandon OR 97411 as a vacation home for us, and short-term rental income property. We are listing it with Evolve Rental Management. They will list it approximately April 1, 2021. <https://evolvevacationrental.com/>

We will pay our Oregon rental taxes through MyLodge Tax.

MyLodgeTax New Property Receipt

Dear Jeffrey,

Thank you for registering for our sales & lodging tax solution!

Your Information

User Name: jfbandon@gmail.com
Customer #: 44221126
Order #: SC4934944221324
Total: \$70.00

Quantity

Item

Amount

Total

1
Sales & Lodging Tax Subscription
\$20.00
\$20.00

1
Account Setup
\$50.00
\$50.00

Payments

The following transaction from Avalara MyLodgeTax will appear on your Credit Card statement:

01/27/2021

xxxxxxx9065

\$70.00

55013 Jackson Rd Bandon 97411
Jeff and Nancy Fowler

Our intent is to short term rent our
new home. We live in Tennessee but will
stay in Bandon often. While we are not
here Evolve property management will
arrange for short term renters.

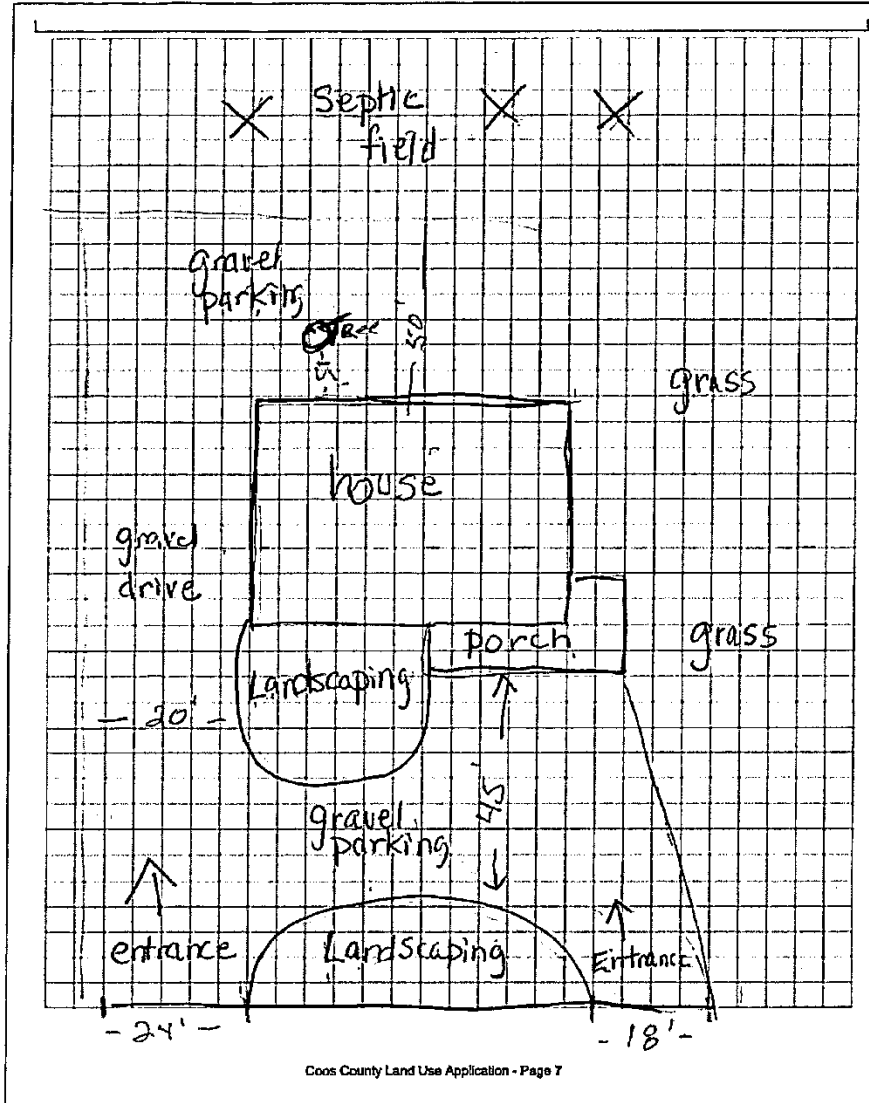

55013
 Jackson Rd
 Bandon
 97411

**ADDITIONAL DRIVEWAY, ROAD, PARKING STANDARDS
DRIVEWAY STANDARDS DRAWING - SINGLE RESIDENCE**

- Sight Distance Requirements (at the approach entrance)
- Speed less than 35 mph - 100' both directions
 - Speed greater than 35mph - 150' both directions
- All Weather Surface - minimum 4 - inches aggregate base or as required by Roadmaster.

Figure 7.1.425

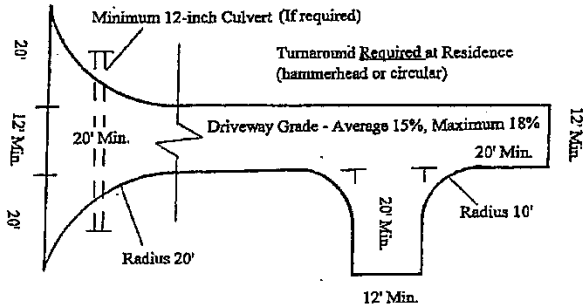

Construct appropriate ditches to prevent water runoff from discharging from the land onto a public road under county jurisdiction. Pursuant to ORS 368.256 the creation of a road hazard prohibited.

If driveway is over 1,000 ft., a pullout is required every 600 ft.

If a driveway cannot meet the maximum 18% grade then a legal agreement may be signed and recorded at the County Clerk's office releasing the County from any liability from such driveway development. This document must be referenced on the property deed to allow future purchasers know that the driveway does meet standard. A sign shall be placed at the bottom of the driveway to warn any users of the driveway that it is not built to standard. Proof must be filed with the Planning and Road Department that the documents have been filed and a sign has been placed. The form located on the following page must be completed, signed and recorded prior to any land use authorizations.

RURAL FIGURES

Driveways Single Residence Figure 1

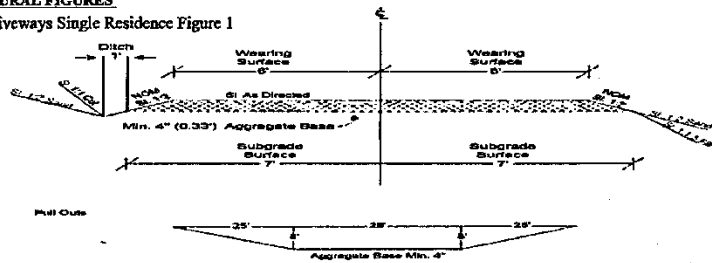

FORESTRY, MINING OR AGRICULTURAL ACCESS:

A private road which is created to provide ingress or egress in conjunction with the use of land for forestry, mining or agricultural purposes shall not be required to meet minimum road, bridge or driveway standards set forth in this ordinance, nor are such resource-related roads, bridges or driveways reviewable by the County. However, all new and re-opened forestry, mining or agricultural roads shall meet the access standards listed in this section.

Forestry, Mining or Agricultural Access Standard drawing
Sight Distance Requirements (at the approach entrance)

- Speed less than 35 mph – 100' both directions
- Speed greater than 35 mph – 150' both directions

All Weather Surfaces – minimum aggregate base as required by the Roadmaster
 The access will be developed from the edge of the developed road.

Figure 7.1.450

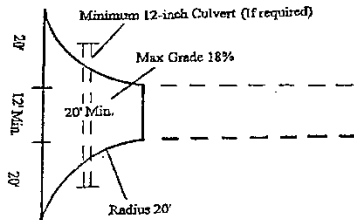

Construct appropriate ditches to prevent water runoff from discharging from the land onto a road under county jurisdiction. Pursuant to ORS 368.256 creation of a road hazard is prohibited.

VISION CLEARANCE TRIANGLE:

The following regulations shall apply to all intersections of streets and roads within all districts in order to provide adequate visibility for vehicular traffic. There shall be no visual obstructions over thirty-six (36) inches in height within the clear vision area established herein. In addition to street or road intersections, the provisions of this section shall also apply to mobile home park, recreational vehicle park, and campground accesses (entrances or exists).

The clear vision area shall extend along the right-of-way of the street for a minimum of 100 feet where the speed limit is less than 35 M.P.H.; and not less than 150 feet where the speed limit is greater than 35 m.p.h. The clear vision area shall be effective from a point in the center of the access not less than 25 feet back from the street right-of-way line.

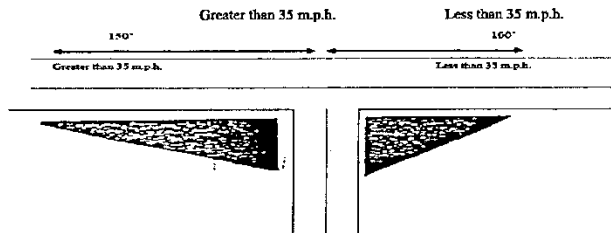

PARKING STANDARDS	
USE	STANDARD
Retail store and general commercial except as provided in subsection b. of this section.	1 space per 200 square feet of floor area, plus 1 space per employee. 1 Bicycle space
Retail store handling bulky merchandise (furniture, appliances, automobiles, machinery, etc.)	1 space per 600 square feet of floor area, plus 1 space per employee. 1 Bicycle space
Bank, general office, (except medical and dental).	1 space per 600 square feet of floor area, plus 1 space per employee. 1 Bicycle space
Medical or dental clinic or office.	1 ½ space per examination room plus 1 space per employee. 1 Bicycle space
Eating or drinking establishment.	1 space per 200 square feet of floor area, plus 1 space for every 4 seats. 1 Bicycle space
Bowling Alley	5 spaces per alley plus 1 space per 2 employees. 1 Bicycle space
Dance hall, skating rink, lodge hall.	1 space per 100 square feet of floor area plus 1 space per 2 employees. 1 Bicycle space
Stadium, arena, theater, race track	1 space per 4 seats or every 8 feet of bench length or equivalent capacity if no seating is provided. 1 Bicycle space
Storage warehouse, manufacturing establishment, or trucking freight terminal	1 space per employee. 1 Bicycle space
Wholesale establishment.	1 space per employee plus 1 space per 700 square feet of patron serving area. 1 Bicycle space
Welfare or correctional institution	1 space per 5 beds for patients or inmates, plus 1 space per employee. 1 Bicycle space
Convalescent hospital, nursing home, sanitarium, rest home, home for the aged.	1 space per 5 beds for patients or residents, plus 1 space per employee. 1 Bicycle space
Church, mortuary, sports arena, theater.	1 space for 4 seats or every 8 feet of bench length in the main auditorium. 1 Bicycle space
Library, reading room.	1 space per 400 square feet of floor area plus 1 space per employee. 1 Bicycle space
Preschool nursery, kindergarten.	2 spaces per teacher; plus off-street loading and unloading facility. 1 Bicycle space per 20 students
Elementary or junior high school.	1 space per classroom plus 1 space per administrative employee or 1 space per 4 seats or every 8 feet of bench length in the auditorium or assembly room whichever is greater. 1 Bicycle space per 10 students
High school	1 space per classroom plus 1 space per administrative employee plus 1 space for each 6 students or 1 space per 4 seats or 8 feet of bench length in the main Auditorium, whichever is greater. 1 Bicycle space per 20 students

Other auditorium, meeting room.	1 space per 4 seats or every 8 feet of bench length. 1 Bicycle space
Single-family dwelling.	2 spaces per dwelling unit.
Two-family or multi-family dwellings.	1 ½ spaces per dwelling unit. 1 bicycle space per unit for buildings with 4 or more units.
Motel, hotel, rooming or boarding house.	1 space per guest accommodation plus 1 space per employee.
Mobile home or RV park.	1 ½ spaces per mobile home or RV site.

Parking lot standards – Use the table above along with the area available to calculate the number of spaces required and determine the type of parking lot that needs to be created. The table below explains the spacing and dimensions to be used.

Minimum Horizontal Parking Widths for Standard Automobiles					
	One-way Parallel	30 deg	45 deg	60 deg	90 deg
Figures	A	B	C	D	E
Single row of Parking					
Parking Aisle	9'	20'	22'	23'	20'
Driving Aisle	12'	16'	17'	20'	24'
Minimum width of module (row and aisle)	21'	36'	39'	43'	44'
Figures #'s	F	G	H	I	J
Two Rows of Parking					
Parking Aisle	18'	40'	44'	46'	40'
Driving Aisle	12'	16'	17'	20'	24'
Minimum width of module (row and aisle)	30'	56'	61'	66'	64'

For figures please see Coos County Zoning and Land Development Ordinance (CCZLDO) § 7.5.175.

Please note: If you are developing in any wetlands or floodplain please contact Department of State Lands to ensure you are not required to obtain a state permit.

(1) Vacation rental/short term rental - Subject to the following criteria:

(a) Shall be found to be compatible with the surrounding area.

Response: Evolve vacation rental will manage this property
There are other vacation rentals in Bandon area

(b) Shall be licensed by the Coos Health & Wellness (CHW) in accordance with ORS 446.310-350;

Response: We have already talked with CHW and done
the water test which passed.

(c) Shall meet parking access, driveway and parking standards as identified in Chapter VII;

Response: I agree I will meet parking standards

(d) Shall not be conveyed or otherwise transferred to a subsequent landowner without a the new property owner submitting a Compliance Determination Application showing compliance with this section; and

Response: We will comply with this regulation if
the property is sold.

(e) A deed restriction shall be recorded with the Coos County Clerk's Office acknowledging that this is an accessory use to the approved residential use. If located within Urban Growth Boundary further restrictions may be required based on comments from the City.

Response: We will record the appropriate deed
restriction once we have received approval
of being able to use as a vacation rental.



Crystal Orr

From: Jeff Fowler <jfbandon@gmail.com>
Sent: Thursday, July 22, 2021 12:30 PM
To: Crystal Orr
Subject: ~~55031~~ Jackson Rd compliance information
55013

This Message originated outside your organization.

The neighborhood is rural in nature. There are only two homes with sightlines that allow them to see the house. There is a line of trees that screen the neighbors across the street, Mark and Karen Hahn. I have spoken to them and they have no objection to the property being used as a part time short term vacation rental. The other neighbor, Jim and Jackie Dippery, adjoin our property on the left rear of our property. They are screened by a solid board fence which shields our property from them. In addition they are our friends of over 40 years and are going to provide on site assistance and oversight of the vacation renters. On the right side of our property is 17th Avenue SW which is an undeveloped county road currently filled with gorse and trees. Next to that are a couple of undeveloped lots covered in gorse. On the left front of our property is a vacant lot which is not large enough to put a house on due to water and septic restrictions. Next to that is 16th Ave SW and then some more undeveloped lots. So far our neighbors are single family owner owned homes.

The renters will be vetted by us before renting to them. This will be part of the rental process. This is a family friendly rental. We will not allow large gatherings, loud parties or noise levels, or any other neighborhood disturbing activities. We have not finalized all the rules we will list with Evolve yet due to not being approved as a rental, but these will be included, and our neighbors, the Dipperys, will make sure they are enforced. There will also be rules regarding fires and compliance with all local ordinances.

