

NATURAL HAZARD - TSUNAMI (NHTHO)
WET MEADOW WETLAND (WM)

The purpose of this notice is to inform you about the proposal and decision, where you may receive more information, and the requirements if you wish to appeal the decision by the Director to the Coos County Hearings Body. Any person who is adversely affected or aggrieved or who is entitled to written notice may appeal the decision by filing a written appeal in the manner and within the time period as provided below pursuant to Coos County Zoning and Land Development Ordinance (CCZLDO) Article 5.8. If you are mailing any documents to the Coos County Planning Department the address is 225 N. Adams, Coquille OR 97423. Mailing of this notice to you precludes an appeal directly to the Land Use Board of Appeals.

Mailed notices to owners of real property required by ORS 215 shall be deemed given to those owners named in an affidavit of mailing executed by the person designated by the governing body of a county to mail the notices. The failure of the governing body of a county to cause a notice to be mailed to an owner of a lot or parcel of property created or that has changed ownership since the last complete tax assessment roll was prepared shall not invalidate an ordinance. **NOTICE TO MORTGAGEE, LIENHOLDER, VENDOR OR SELLER: ORS CHAPTER 215 (ORS 215.513) REQUIRES THAT IF YOU RECEIVE THIS NOTICE, IT MUST PROMPTLY BE FORWARDED TO THE PURCHASER.**

The application, staff report and any conditions can be found at the following link:

<https://www.co.coos.or.us/planning/page/applications-2021-2>. The application and all documents and evidence contained in the record, including the staff report and the applicable criteria, are available for inspection, at no cost, in the Planning Department located at 60 E. Second, Coquille, Oregon. Copies may be purchased at a cost of 50 cents per page. The decision is based on the application submittal and information on record. The name of the Coos County Planning Department representative to contact is Amy Dibble, Planner II and the telephone number where more information can be obtained is (541) 396-7770.

Failure of an issue to be raised in a hearing, in person or in writing, or failure to provide statements of evidence sufficient to afford the Approval Authority an opportunity to respond to the issue precludes raising the issue in an appeal to the Land Use Board of Appeals.

Reviewed by: *Amy Dibble* Date: Friday, February 04, 2022 .
Amy Dibble, Planner II

This decision is authorized by the Coos County Planning Director, Jill Rolfe based on the staff's analysis of the Findings of Fact, Conclusions, Conditions of approval, application and all evidenced associated as listed in the exhibits.

EXHIBITS

Exhibit A: Conditions of Approval

Exhibit B: Vicinity Map & Template Map

The following exhibits are on file at the Coos County Planning Department and may be accessed by contacting the department. All noticeable decisions are posted on the website for viewing when possible.

Exhibit C: Staff Report -Findings of Fact and Conclusions

Exhibit D: Application

Exhibit E: Comments Received

EXHIBIT "A"

The applicant shall comply with the following conditions of approval with the understanding that all costs associated with complying with the conditions are the responsibility of the applicant(s) and that the applicant(s) are not acting as an agent of the county. If the applicant fails to comply or maintain compliance with the conditions of approval the permit may be revoked as allowed by the Coos County Zoning and Land Development Ordinance. Please read the following conditions of approval and if you have any questions contact planning staff.

CONDITIONS OF APPROVAL

1. All applicable federal, state, and local permits shall be obtained prior to the commencement of any development activity. If there were comments from any other agency were provided as part of this review, it is the responsibility of the property owner to comply.
2. Pursuant to CCZLDO § 5.9.100, a Zoning Compliance Letter shall be required prior to the commencement of construction of the proposed dwelling. This authorization is based on conditions of approval and the conditions that are required to be completed prior obtaining the ZCL are defined in this section. Pursuant to CCZLDO § 4.6.110, § 4.6.130 and § 4.6.140. To show compliance with this section the applicant shall submit a letter with the following items to request that staff find the following conditions have been satisfied:
 - a. The property owner is responsible for ensuring compliance, and land use authorization shall remain recorded in the chain of title. The statement needs to include language that the purchaser of the property has been provided a copy of the land use approval containing all conditions or restrictions understands the obligation and agrees to fulfill the conditions unless a modification is approved as provided in this ordinance. The property owner is responsible for ensuring compliance, and land use authorization. The recorded deed convent shall be recorded with the County Clerk and copy provided to the Planning Department.
 - b. CCZLDO Section 4.6.130(3) The applicant shall provide evidence to the governing body that the domestic water supply is from a source authorized in accordance with the Water Resources Department's administrative rules for the appropriation of ground water or surface water and not from a Class II stream as defined in the Forest Practices rules (OAR chapter 629). For purposes of this section, evidence of a domestic water supply means: (a) Verification from a water purveyor that the use described in the application will be served by the purveyor under the purveyor's rights to appropriate water; (b) A water use permit issued by the Water Resources Department for the use described in the application; or (c) Verification from the Water Resources Department that a water use permit is not required for the use described in the application. If the proposed water supply is from a well and is exempt from permitting requirements under ORS 537.545, the applicant shall submit the well constructor's report to the county upon completion of the well.
 - c. CCZLDO Section 4.6.130(4) As a condition of approval, if road access to the dwelling is by a road owned and maintained by a private party or by the Oregon Department of Forestry, the U.S. Bureau of Land Management, or the U.S. Forest Service, then the applicant shall provide proof of a long-term road access use permit or agreement. The road use permit may require the applicant to agree to accept responsibility for road maintenance
 - d. CCZLDO Section 4.6.130(5) Approval of a dwelling shall be subject to the following requirements: (a) Approval of a dwelling requires the owner of the tract to plant a sufficient number of trees on the tract to demonstrate that the tract is reasonably expected to meet Department of Forestry stocking requirements at the time specified in department of Forestry administrative rules; (b) The planning department shall notify the county assessor of the above condition at the time the dwelling is approved; (c) If the lot or parcel is more than 10 acres in western Oregon or more than 30 acres in eastern Oregon, the property owner shall submit a

stocking survey report to the county assessor and the assessor will verify that the minimum stocking requirements have been met by the time required by Department of Forestry rules; (d) Upon notification by the assessor the Department of Forestry will determine whether the tract meets minimum stocking requirements of the Forest Practices Act. If that department determines that the tract does not meet those requirements, that department will notify the owner and the assessor that the land is not being managed as forest land. The assessor will then remove the forest land designation pursuant to ORS 321.359 and impose the additional tax; and (e) The county governing body or its designate shall require as a condition of approval of a single-family dwelling under ORS 215.213, 215.383 or 215.284 or otherwise in a farm or forest zone, that the landowner for the dwelling sign and record in the deed records for the county a document binding the landowner, and the landowner's successors in interest, prohibiting them from pursuing a claim for relief or cause of action alleging injury from farming or forest practices for which no action or claim is allowed under ORS 30.936 or 30.937. An email from the Assessor's Office that states you have complied is acceptable.

- e. Section 4.6.140(2) Setbacks: All Development, with the exception of fences, shall be set back a minimum of thirty-five (35) feet from any road right-of-way centerline, or five (5) feet from any right-of-way line, whichever is greater. This should be shown on the plot plan.
- f. Section 4.6.140(5) Minimizing Impacts: In order to minimize the impact of dwellings in forest lands, all applicants requesting a single family dwelling shall acknowledge and file in the deed record of Coos County, a Forest Management Covenant. The Forest Management Covenant shall be filed prior to any final County approval for a single family dwelling.
- g. Section 4.6.140(6) Riparian Vegetation Protection. Riparian vegetation within 50 feet of a wetland, stream, lake or river, as identified on the Coastal Shoreland and Fish and Wildlife habitat inventory maps shall be maintained. If there are no wetlands, streams, lakes or rivers then this is not applicable.
- h. Section 4.6.140(7) All new dwellings and permanent structures and replacement dwellings and structures shall, at a minimum, meet the following standards. The dwelling shall be located within a fire protection district or shall be provided with residential fire protection by contract. If the dwelling is not within a fire protection district, the applicant shall provide evidence that the applicant has asked to be included within the nearest such district. If the applicant is outside the rural fire protection district, the applicant shall provide evidence that they have contacted the Coos Forest Protective Association of the proposed development. If it is not possible to be annexed into a fire district or contract for fire protection, then the Planning Director will allow the alternative forms to be used. This means that proof that the property owners (or representative) has install two (2) 2500-gallon water storage tanks for fire protection with a maintained road access to the tanks for fire-fighting equipment.
- i. Section 4.6.140(9) Fire Siting Standards for New Dwellings: a. The property owner shall provide and maintain a water supply of at least 500 gallons with an operating water pressure of at least 50 PSI and sufficient $\frac{3}{4}$ inch garden hose to reach the perimeter of the primary fuel-free (30 feet) building setback. b. If another water supply (such as a swimming pool, pond, stream, or lake) is nearby, available, and suitable for fire protection, then road access to within 15 feet of the water's edge shall be provided for pumping units. The road access shall accommodate the turnaround of firefighting equipment during the fire season. Permanent signs shall be posted along the access route to indicate the location of the emergency water source.
- j. Section 4.6.140(10) Firebreak: a. This firebreak will be a primary safety zone around all structures. Vegetation within this primary safety zone may include mowed grasses, low shrubs (less than ground floor window height), and trees that are spaced with more than 15 feet between the crowns and pruned to remove dead and low (less than 8 feet from the ground) branches. Accumulated needles, limbs and other dead vegetation should be removed from beneath trees. b. Sufficient Garden Hose to reach the perimeter of the primary safety zone (30 feet) shall be

- available at all times. c. The owners of the dwelling shall maintain a primary fuel-free break (30 feet) area surrounding all structures and clear and maintain a secondary fuel-free break on land surrounding all structures and clear and maintain a secondary fuel-free break on land surrounding the dwelling that is owned or controlled by the owner in accordance with the provisions in “Recommended Fire Siting Standards for Dwellings and Structures and Fire Safety Design Standards for Roads” dated March 1, 1991, and published by Oregon Department of Forestry and shall demonstrate compliance with Table 1. Table one is addressed in the staff report based on down slope. This can be shown on a plot plan.
- k. Section 4.6.140(11) All new and replacement structures shall use non-combustible or fire resistant roofing materials, as may be approved by the certified official responsible for the building permit. If they are not available yet then this will be a condition of approval on the ZCL.
 - l. Section 4.6.140(12) If a water supply exceeding 4,000 gallons is suitable and available (within 100 feet of the driveway or road) for fire suppression, then road access and turning space shall be provided for fire protection pumping units to the source during fire season. This includes water supplies such as a swimming pool, tank or natural water supply (e.g. pond).
 - m. Section 4.6.140(13) The dwelling shall not be sited on a slope of greater than 40 percent. This shall be shown on the plot plan.
 - n. Section 4.6.140(14) If the dwelling has a chimney or chimneys, each chimney shall have a spark arrester. A copy of the building plans shall be submitted. If they are not available, then this will be a condition of approval on the ZCL.
 - o. Section 4.6.140 (16) Except for private roads and bridges accessing only commercial forest uses, public roads, bridges, private roads and driveways shall be constructed so as to provide adequate access for firefighting equipment. If the property is within a fire protection district (Coos Forest Protective Agency or Rural Fire Department) a sign off from the fire department is required or proof that the road has been constructed to meet the requirements of the “Recommended Fire Siting Standards for Dwellings and Structures and Fire Safety Design Standards for Roads” dated March 1, 1991.
 - p. Section 4.6.140(17) Access to new dwellings shall meet road and driveway standards in Chapter VII. Driveway/ Access Parking/Access permit application shall be signed off by the Coos County Road Department prior to issuance of a Zoning Compliance Letter.
 - q. Section 5.2.700 Development Transferability - Unless otherwise provided in the approval, a land use approval that was obtained through a conditional use process shall be transferable provided the transferor files a statement with the Planning Director signed by the transferee. This document shall be recorded in the chain of title of the property, indicating that the transferee has been provided a copy of the land use approval containing all conditions or restrictions understands the obligation and agrees to fulfill the conditions, unless a modification is approved as provided in this ordinance. The property owner is responsible for ensuring compliance, and land use authorization shall remain recorded in the chain of title to alert a purchaser that development was approved subject to conditions and possible restrictions.
 - r. Shall comply with the recommendations set forth in the Geotechnical Site Assessment Report performed by Cascadia Geoservices, Inc. A follow up report is required that all recommendation have been complied with.
3. **ADVISORY STATEMENT** - The Department of States Lands advised the following statement *“The home location does not impact wetlands or other waters. If the access road/driveway requires widening, improvements, etc. wetlands may be directly adjacent, so placing fill (dirt, gravel, chips, etc.) outside the old road footprint should be avoided. You are allowed a total of 50 cubic yards of fill in wetlands before a permit is needed.”*

EXHIBIT "B"
Vicinity Map



COOS COUNTY PLANNING DEPARTMENT

Mailing Address: 225 N. Adams, Coquille, Oregon 97423
Physical Address: 60 E. Second, Coquille Oregon
Phone: (541) 396-7770
TDD (800) 735-2900

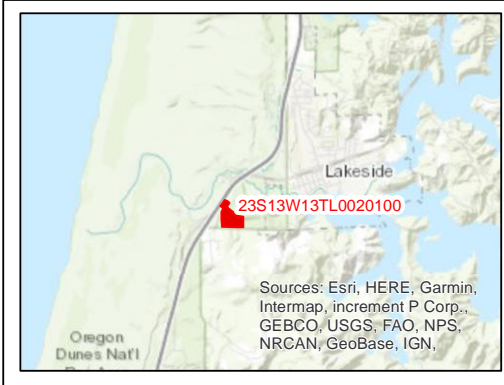

File:	ACU-21-031
Applicant/ Owner:	Rodney Murphey Murphey, Rodney Allen Et Al
Date:	December 3, 2021
Location:	Township 23S Range 13W Section 13 TL 201
Proposal:	Administrative Conditional Use

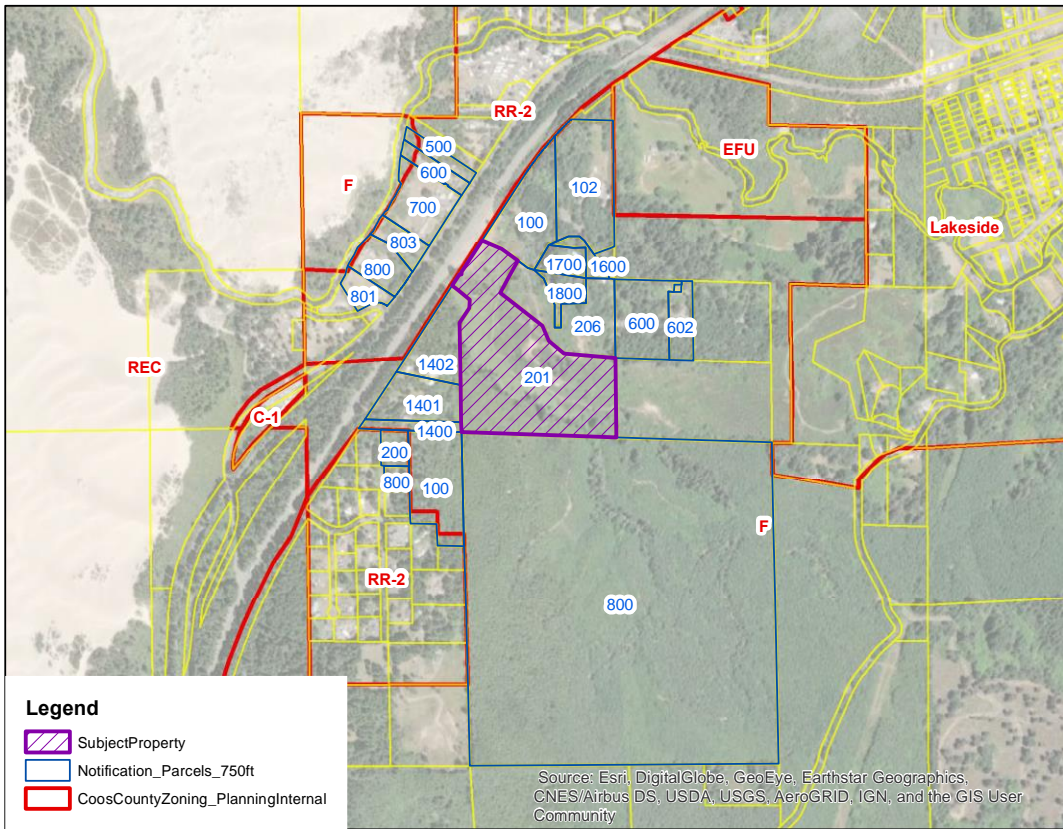

Template Map



COOS COUNTY PLANNING DEPARTMENT

Mailing Address: 250 N. Baxter, Coos County Courthouse, Coquille, Oregon 97423

Physical Address: 225 N. Adams, Coquille Oregon

Phone: (541) 396-7770

Fax: (541) 396-1022/TDD (800) 735-2900

